

T.34S.,R.1W.,W.M.
Jackson County, Oregon
Tax Lot No. 341W 02-1100

RECEIVED

NOV 08 1999

WATER RESOURCES DEPT.
SALEM, OREGON



SCALE 1" = 400'

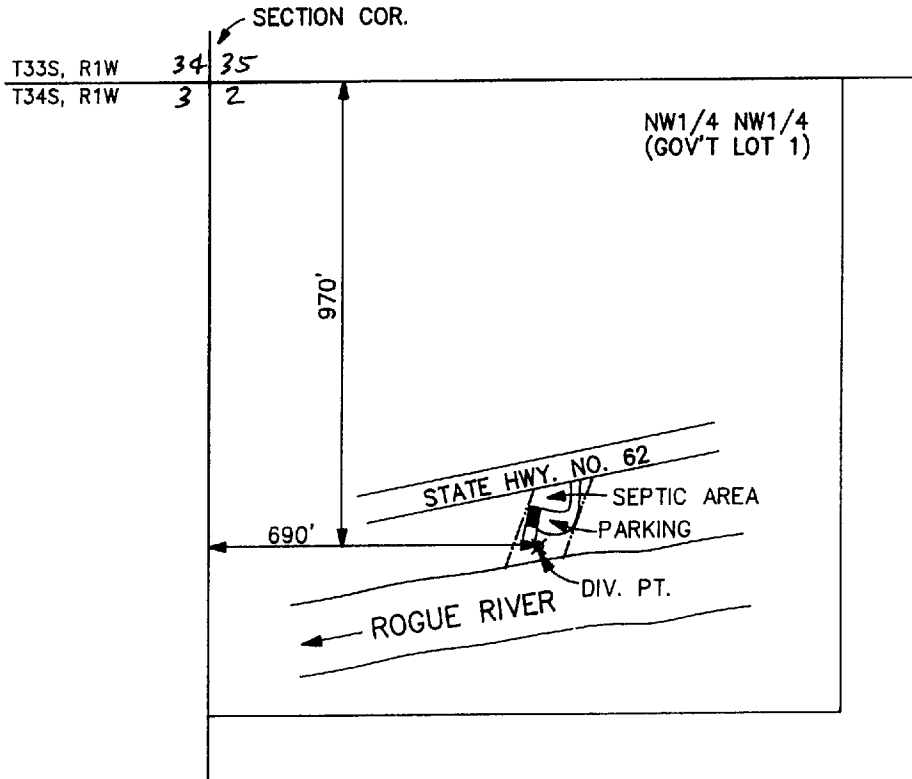

MAP TO ACCOMPANY AN APPLICATION
FOR A PERMIT TO USE
SURFACE WATER
(HUMAN CONSUMPTION)

APPLICANT: SUZANNE D. FALCES
96 RED HILL CIRCLE
TIBURON, CA. 94920

PREPARED BY: GARY D. KAISER
KAISER SURVEYING
19440 HWY. 62
EAGLE POINT, Or.
97524

MARCH 8, 1999
REVISED 11-5-99

NOTE: MAP PREPARED FOR
WATER RIGHT PURPOSES ONLY,
NOT FOR PROPERTY BOUNDARY
LOCATIONS.

