

2618

2618

Section 1

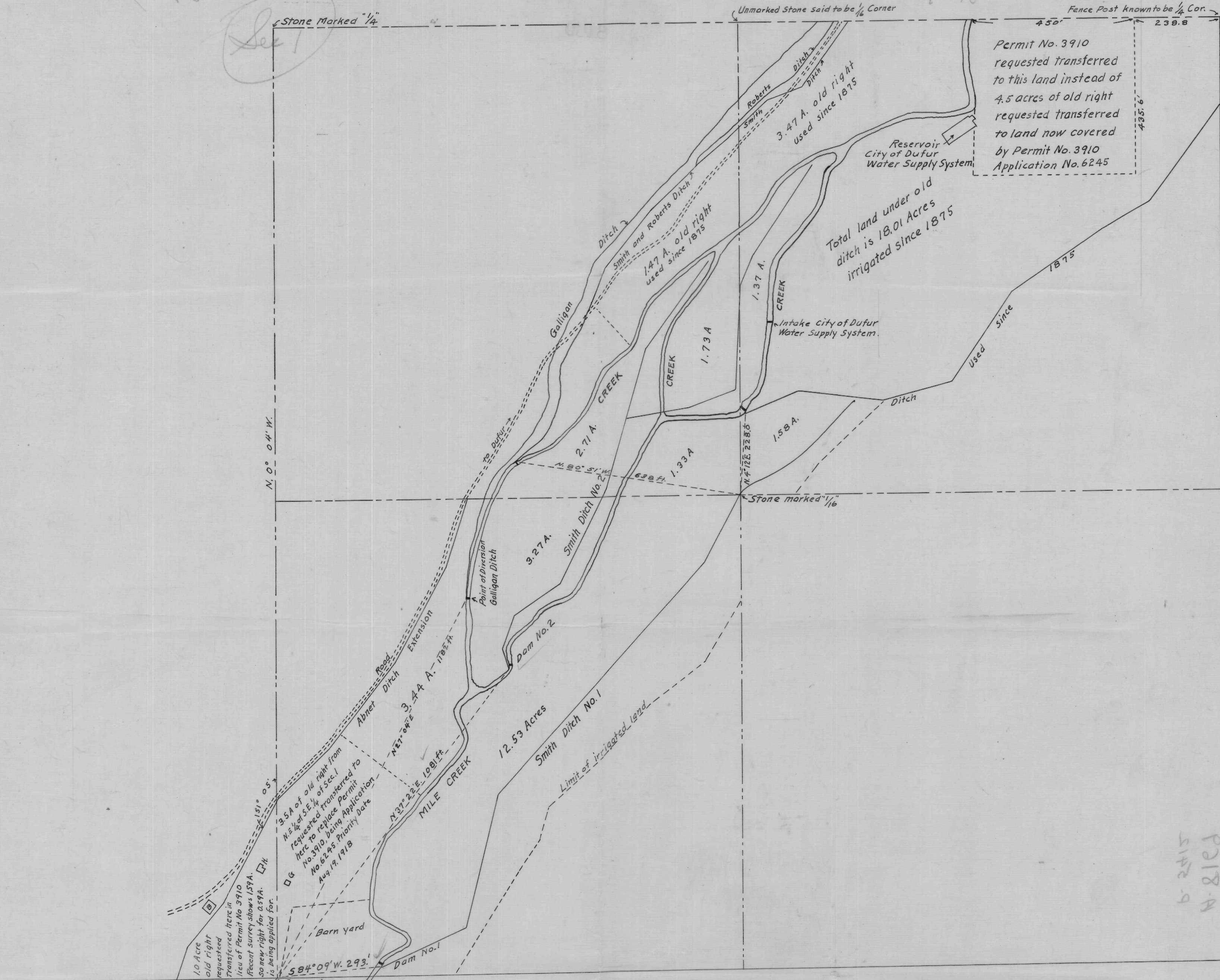

Permit No. 3910 requested transferred to this land instead of 4.5 acres of old right requested transferred to land now covered by Permit No. 3910 Application No. 6245

Total land under old ditch is 18.01 Acres irrigated since 1875

N. 0° 04' W.

Unmarked Stone said to be 1/16 Corner

Fence Post known to be 1/4 Cor.

Stone marked 1/16

10 Acre old right requested transferred here in lieu of Permit No. 3910 (Recent survey shows 15.9 A. so new right for 0.59 A. is being applied for.)

3.5 A of old right from NE 1/4 of S.E. 1/4 of Sec. 1 requested transferred to here to replace Permit No. 3910 being Application No. 6245 Priority Date Aug. 19, 1918

Specifications for Diversion Dams

Dam No. 1 to be 20' on bottom and 25' long on top and 2' high constructed of logs and lumber
 Dam No. 2 1' high by 15' long constructed of logs

MAP ACCOMPANYING APPLICATION FOR PERMIT TO APPROPRIATE WATER SECTION 1, T. 2 S. R. 12 E. W. M. OCTOBER 1921 Scale 1" = 200'

I, D.G. Glass of The Dalles, Oreg., do hereby certify that this map was made from notes taken during an actual survey made by me on Oct 24-27, 1921, and that it correctly represents the works described in the accompanying application, together with the location of streams and other ditches in the immediate vicinity.

David G. Glass
 Registered Professional Engineer
 Certificate No. 114, Dated Nov. 8, 1919.

OFFICE OF STATE ENGINEER
 RECEIVED
 NOV 17 1921
 SALEM, OREGON

Application No. 8169
 Permit No. 5412

b-2415
 A-8169

2618

8169