

RECEIVED

APR 26 2004

WATER RESOURCES DEPT
SALEM, OREGON

App. NO. S-85988
Permit NO.

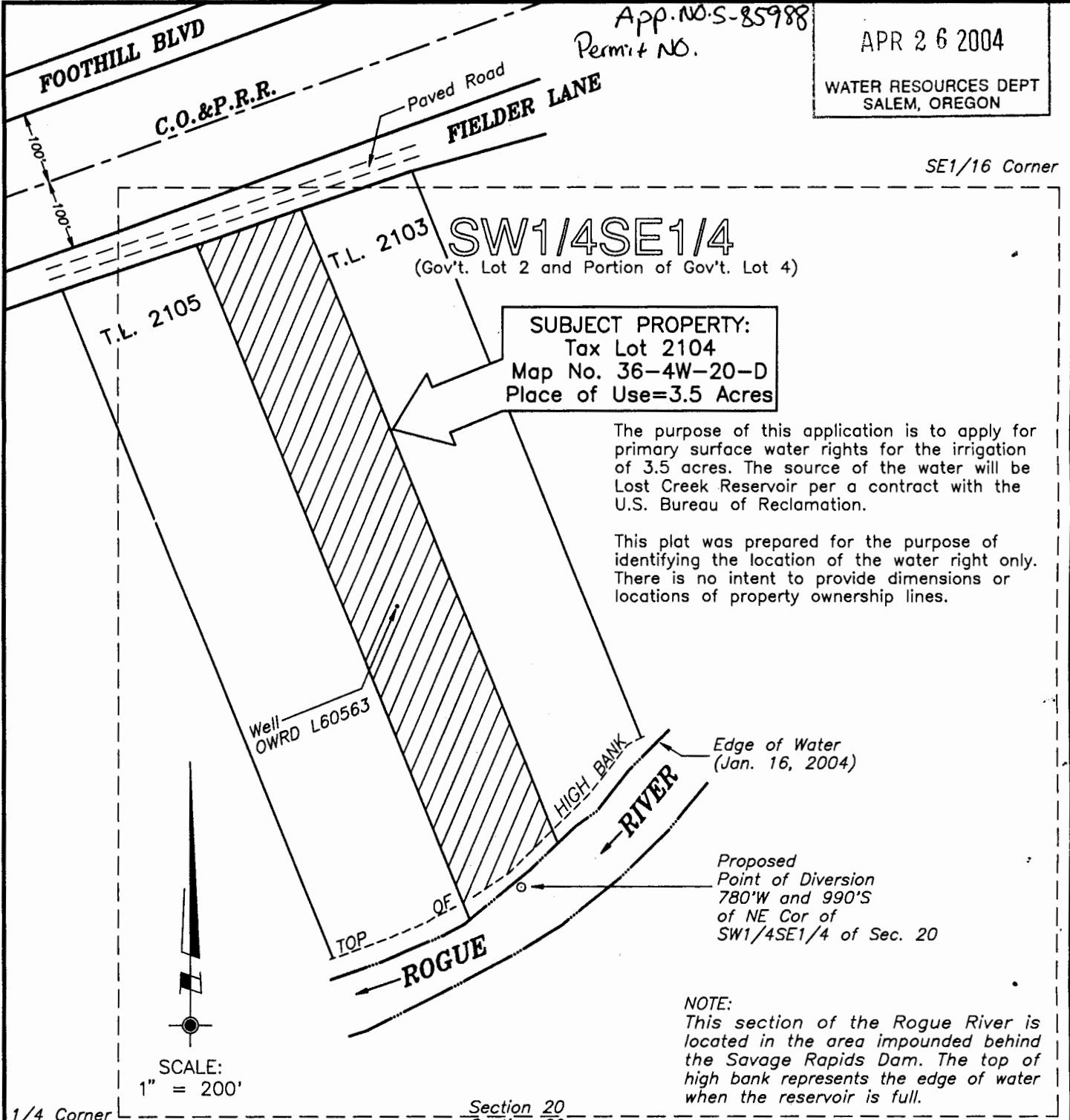

SUBJECT PROPERTY:
 Tax Lot 2104
 Map No. 36-4W-20-D
 Place of Use=3.5 Acres

The purpose of this application is to apply for primary surface water rights for the irrigation of 3.5 acres. The source of the water will be Lost Creek Reservoir per a contract with the U.S. Bureau of Reclamation.

This plat was prepared for the purpose of identifying the location of the water right only. There is no intent to provide dimensions or locations of property ownership lines.

NOTE:
 This section of the Rogue River is located in the area impounded behind the Savage Rapids Dam. The top of high bank represents the edge of water when the reservoir is full.

PROJECT NO.
819-03-522

DRAWING NO.
104-8.5.11
carstnwr.dwg gw

DATE:
April 15, 2004

SCALE:
1" = 200'

SHEET NO.
1 of 1

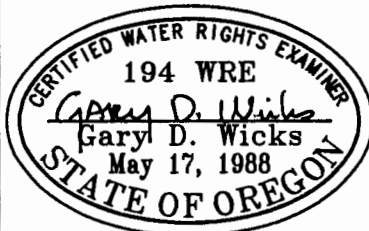

RENEWAL DATE: 6-30-04

WATER RIGHTS APPLICATION PLAT

LOCATED IN

SW1/4SE1/4 of Section 20
 Township 36 South, Range 4 West, W.M.
 Jackson County, Oregon

SURVEYED FOR:

Barbara & Kelly Carsten
 173 Fielder Lane
 Grants Pass, OR 97526

Tel: 541-582-3639

SURVEYED BY:

WICKS ENGINEERING & SURVEYING
 311 N.E. "D" Street
 Grants Pass, Oregon 97526

Tel. 541-479-3436
 Fax 541-479-1014