

T6S, R5W, WM

POLK COUNTY
YAMHILL COUNTY

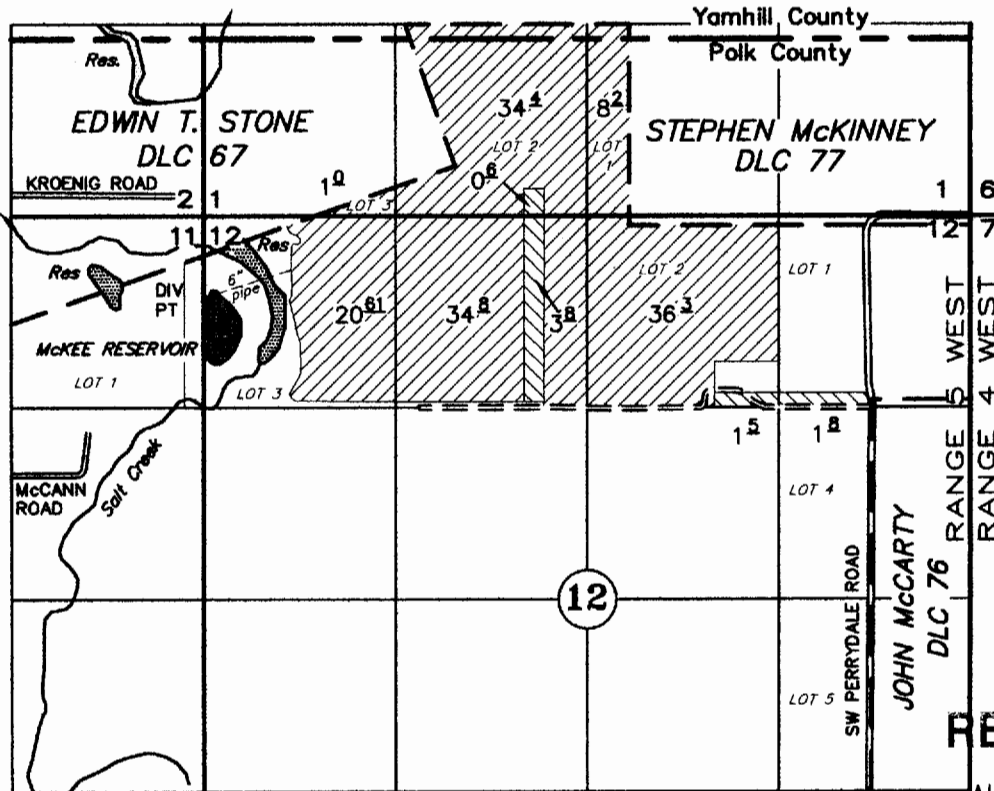

TAX LOTS:
POLK COUNTY
6.5.1 200
6.5.12 200
YAMHILL COUNTY
6.5.1 1300



DIV PT: 535' S AND 185' E OF THE NW CORNER SECTION 12

WATER RESOURCES DEPT
SALEM, OREGON

APPLICATION TO APPROPRIATE SURFACE WATER

 SUPPLEMENTAL
 PRIMARY

UNDER

R-24013
24014
28276
43350

R-1390
21570
22232
32401

24173
24174
24172
39299

Application No. S-86067

Permit No. _____

Certificate No. _____

IN THE NAME OF

BOB MCKEE

JULY 21, 2004

SCALE: 1" = 1320'

NOTE: This map is not intended to provide legal dimensions or locations of property ownership lines.



EXPIRES 12-31-05