

RECEIVED

APR 15 2004

WATER RESOURCES DEPT
SALEM, OREGON

Application Map

George Fardelmann
Surface water for
Irrigation and Domestic use in

**Township 39 South, Range 2 West
Sections 6 & 7, W.M.**

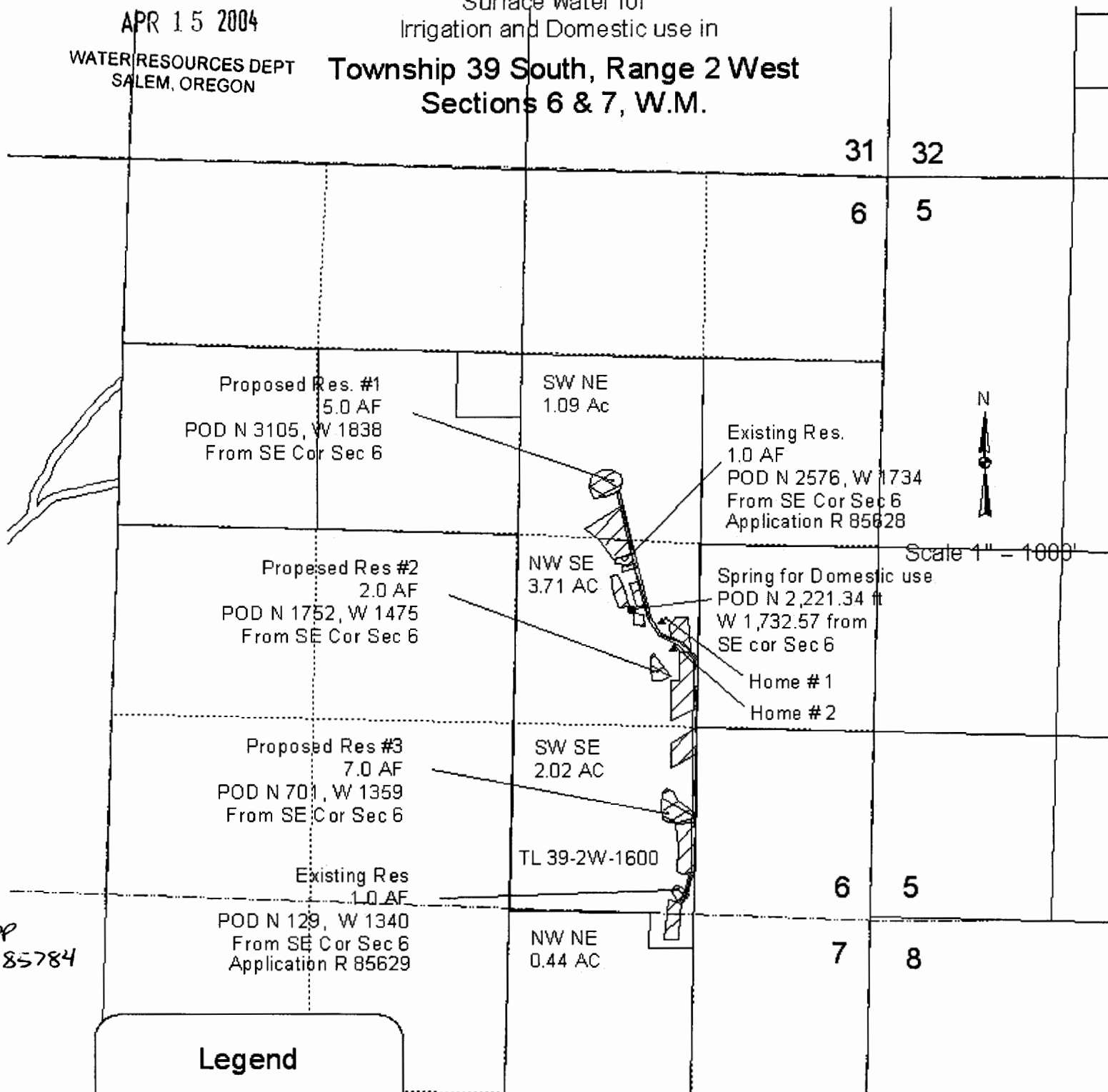

Proposed Res. #1
5.0 AF
POD N 3105, W 1838
From SE Cor Sec 6

SW NE
1.09 Ac

Existing Res.
1.0 AF
POD N 2576, W 1734
From SE Cor Sec 6
Application R 85628

Proposed Res #2
2.0 AF
POD N 1752, W 1475
From SE Cor Sec 6

NW SE
3.71 AC

Spring for Domestic use
POD N 2,221.34 ft
W 1,732.57 from
SE cor Sec 6

Home #1
Home #2

Proposed Res #3
7.0 AF
POD N 701, W 1359
From SE Cor Sec 6

SW SE
2.02 AC

TL 39-2W-1600





Existing Res
1.0 AF

POD N 129, W 1340
From SE Cor Sec 6
Application R 85629

NW NE
0.44 AC

6 5
7 8

Legend

-  Primary irrigation
-  Proposed reservoir
-  Existing reservoir
-  Section line
-  Quarter-quarter line

Drawn by
Hollie Cannon
Water Right Solutions, LLC
541-512-1159