

3A89

PROPERTY LINE ADJUSTMENT
FOR
DON WILLIAMS
T23S, R12W, Sec. 19D, TL 700 & 800

RECEIVED
DEC 17 2004
WATER RESOURCES DEPT
SALEM, OREGON

RECEIVED
OCT 20 2004
WATER RESOURCES DEPT
SALEM, OREGON

Narrative

The purpose of this survey is to define the area of a boundary line adjustment between Don Williams and Bill Hutchinson. The adjustment affects tax lots 700, 800 on map 23-12-19D.

Survey CS 3A49 was used as basis of bearing and as basis of survey.

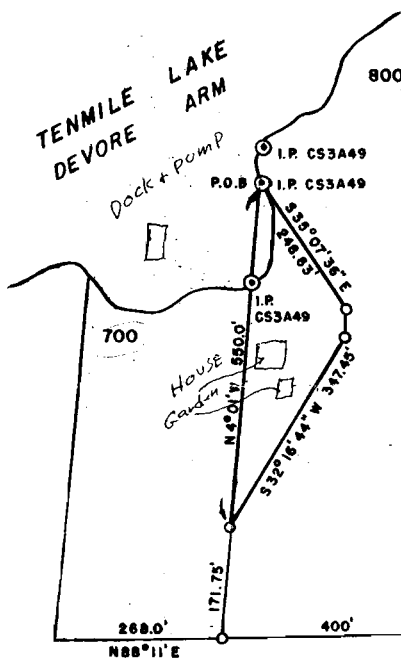

POD LOCATED
from SE CORNER
SECT 19
1275 ft NORTH
1050 ft WEST

HOME & GARDEN
LOCATED WITHIN
SE 1/4 SE 1/4
SECTION 19

RECEIVED

SEP 05 2000

Sept 8, 2000

Filed
Karles E. Seidel
County Surveyor

FROM CNR 19, 20, 29, 30
HOUSE 1069' N 860' W
PUMP & DOCK 1222' N 1052' W
GARDEN 992' N 810' W 1/2 Acre

P.O.B. N 29°34'26" W 1637.63'
FROM SEC. COR. COMMON
TO 19, 20, 29, 30

SCALE: 1" = 200'

- ⊙ MONUMENTS FOUND - I.P. per CS3A49
- MONUMENTS SET - 3/4" REBAR W/ALUMINUM CAP MARKED PLS 1298.

DATE OF SURVEY - MAY 2000
BY -

KING PHELPS
P.O. BOX 941
YACHTS, OR. 97498

app # S86092



PROFESSIONAL
LAND SURVEYOR
KING PHELPS
EXPIRES: 12-31-00