

T.8S. R.2W. Section 11

RECEIVED

APR 12 2005

WATER RESOURCES DEPT
SALEM, OREGON

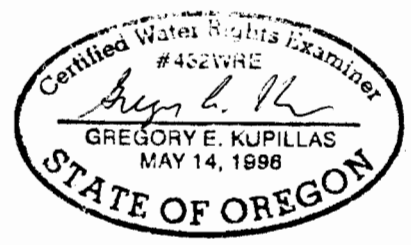
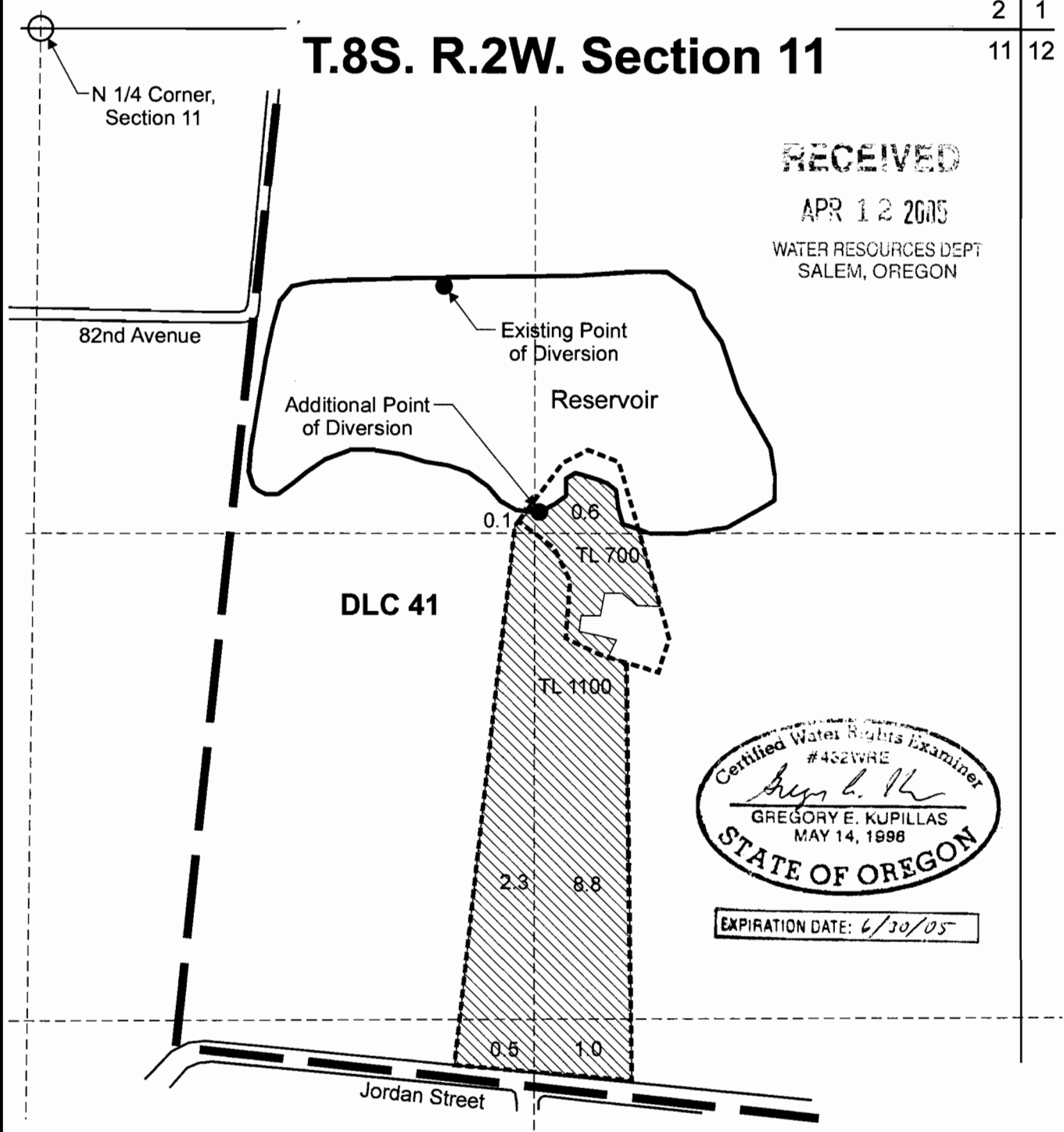

EXPIRATION DATE: 6/30/05

Existing Point of Diversion is located 690 feet south and 1,070 feet east from the N 1/4 corner, Section 11. Additional Point of Diversion is located 1,295 feet south and 1,325 feet west from the NE corner, Section 11.
 Area (13.3 Acres) to be irrigated.

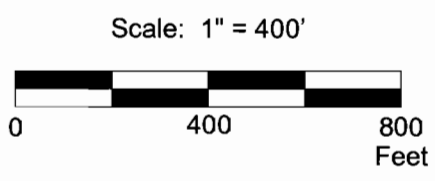

This map was prepared for the purpose of identifying the location of a water right only and is not intended to provide legal dimensions or location of property ownership lines.

Water Right Application Map

Gordon Peterson
T.8S. R.2W. Section 11A, Tax Lots 700 & 1100

Pacific Hydro-Geology Inc.