

T13S, R5W, W.M.

RECEIVED

FEB 01 2005

WATER RESOURCES DEPT
SALEM, OREGON

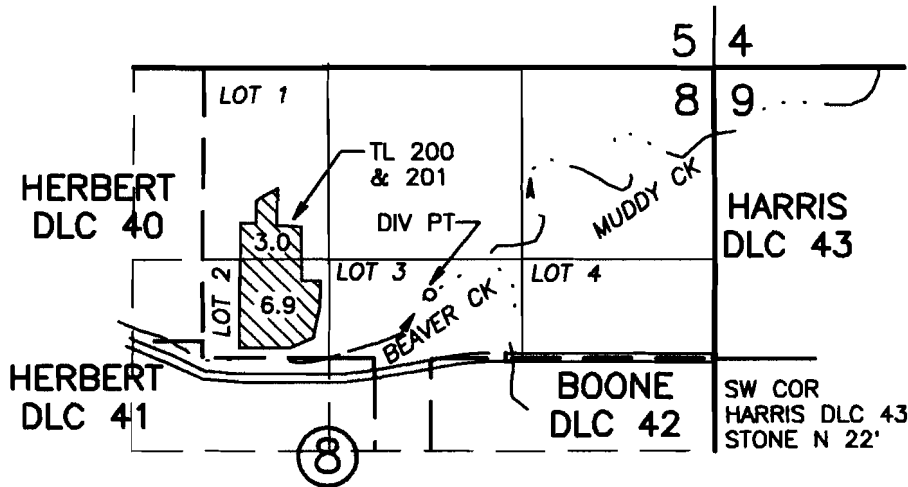

DIV PT - NORTH 440 FT & WEST 1940 FROM THE SW CORNER HARRIS DLC 43, IN THE LOT 3 (SW1/4 NE 1/4), SECTION 8, T 13 S, R 5 W, W.M.

1" = 1320'

SURFACE WATER APPLICATION MAP

IN THE NAME OF

DAVID V. & MARGARET S. BUCHANAN

app # S-86162
Permit #

Prepared 12/02/2004
PARSONS SURVEYING
1915 S.E. Stone St.
Corvallis, OR 97333
(503) 752-7515
Project No. 0420

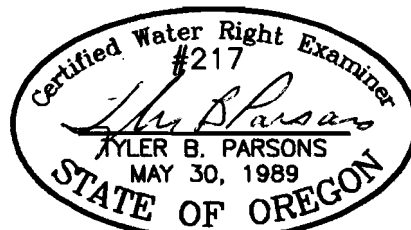

EXP: 12/31/2004

This map is for location of Water Right Application only and does not constitute a boundary survey.