

Application for Appropriation of  
Stored Water of Lost Creek Reservoir  
by

app # S-86134

**Michael C. Parker**

7002 Steelhead Place  
Gold Hill, OR 97525

T36S, R2W, Sec. 18, W.M.

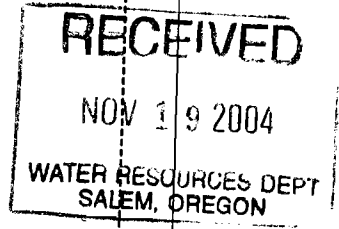

RENEWAL DATE 12-31-2005

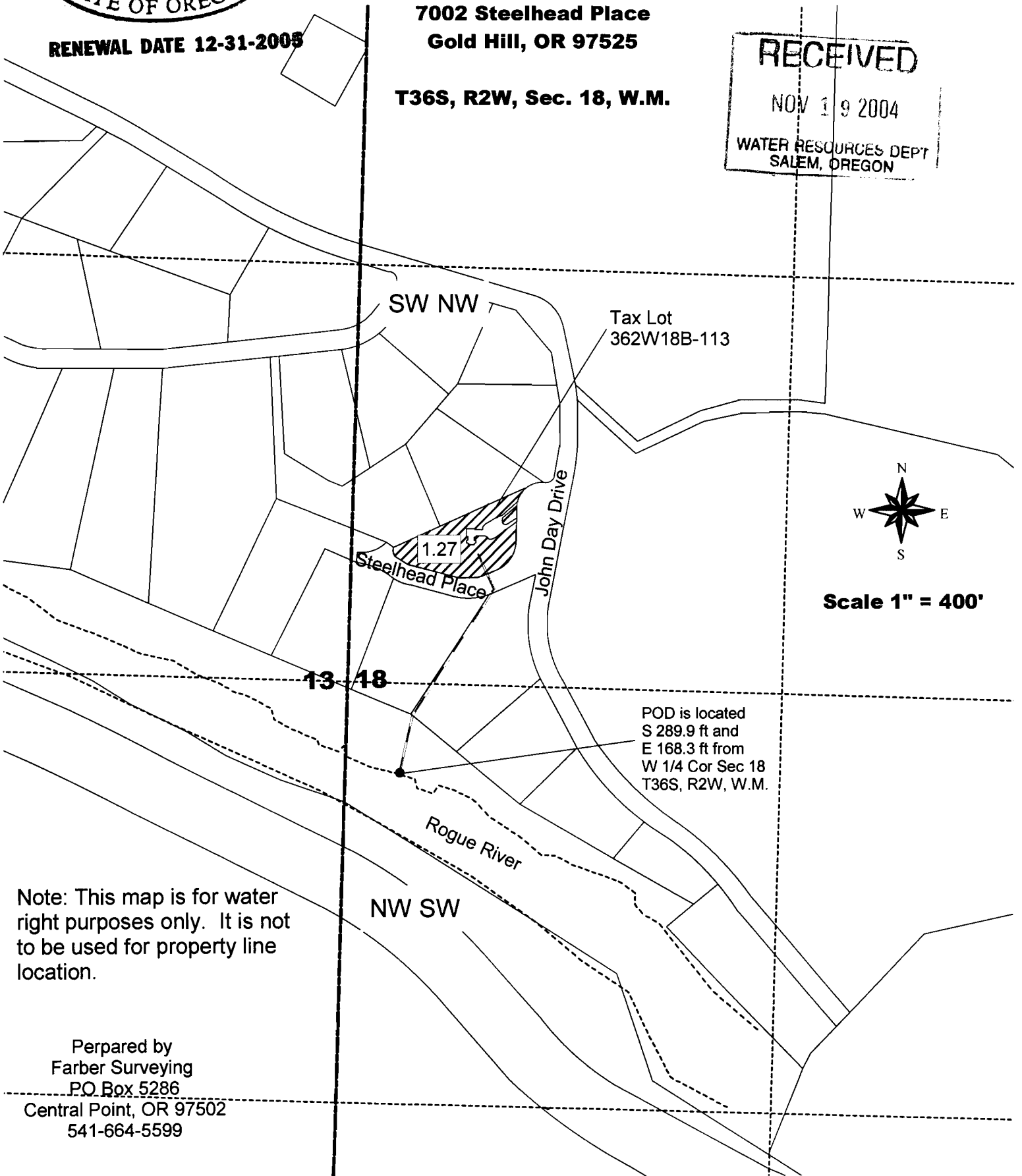

Scale 1" = 400'

POD is located  
S 289.9 ft and  
E 168.3 ft from  
W 1/4 Cor Sec 18  
T36S, R2W, W.M.

Note: This map is for water right purposes only. It is not to be used for property line location.

Prepared by  
Farber Surveying  
PO Box 5286  
Central Point, OR 97502  
541-664-5599