

WORK COPY

SEC. 20 T.29S. R.7 W W.M.  
DOUGLAS COUNTY

Scale: 1" = 1000'

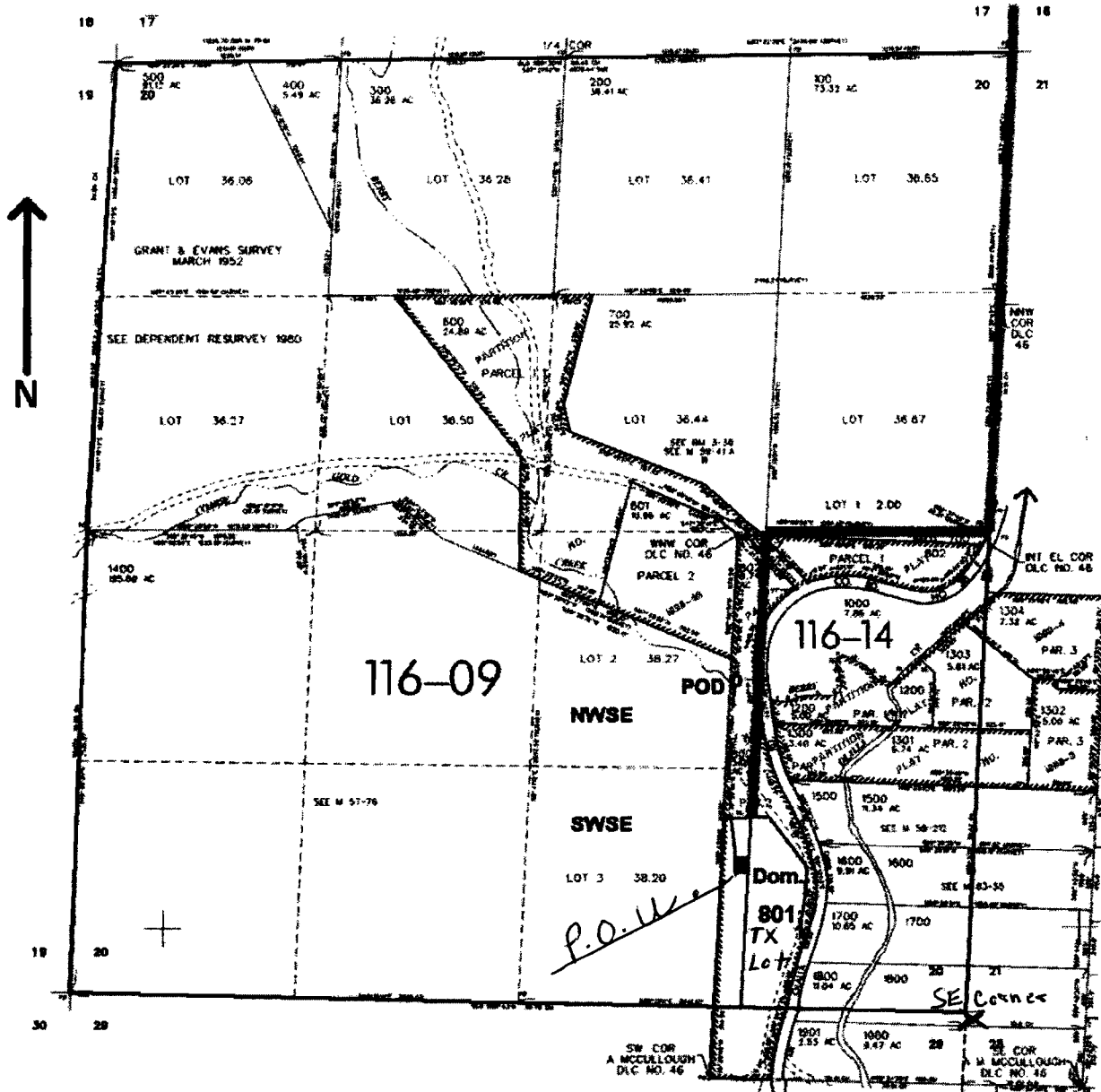

POD is located 1900 ft. N. and 1450 ft. W. from the SE corner of Sec. 20

Tax Lot #801

**RECEIVED**

SEP 02 2004

WATER RESOURCES DEPT  
SALEM, OREGON

appno S. 86077