

SE1/4 NW1/4 SEC. 3 T.28S. R. 6W W.M.
DOUGLAS COUNTY
Scale: 1" = 250'

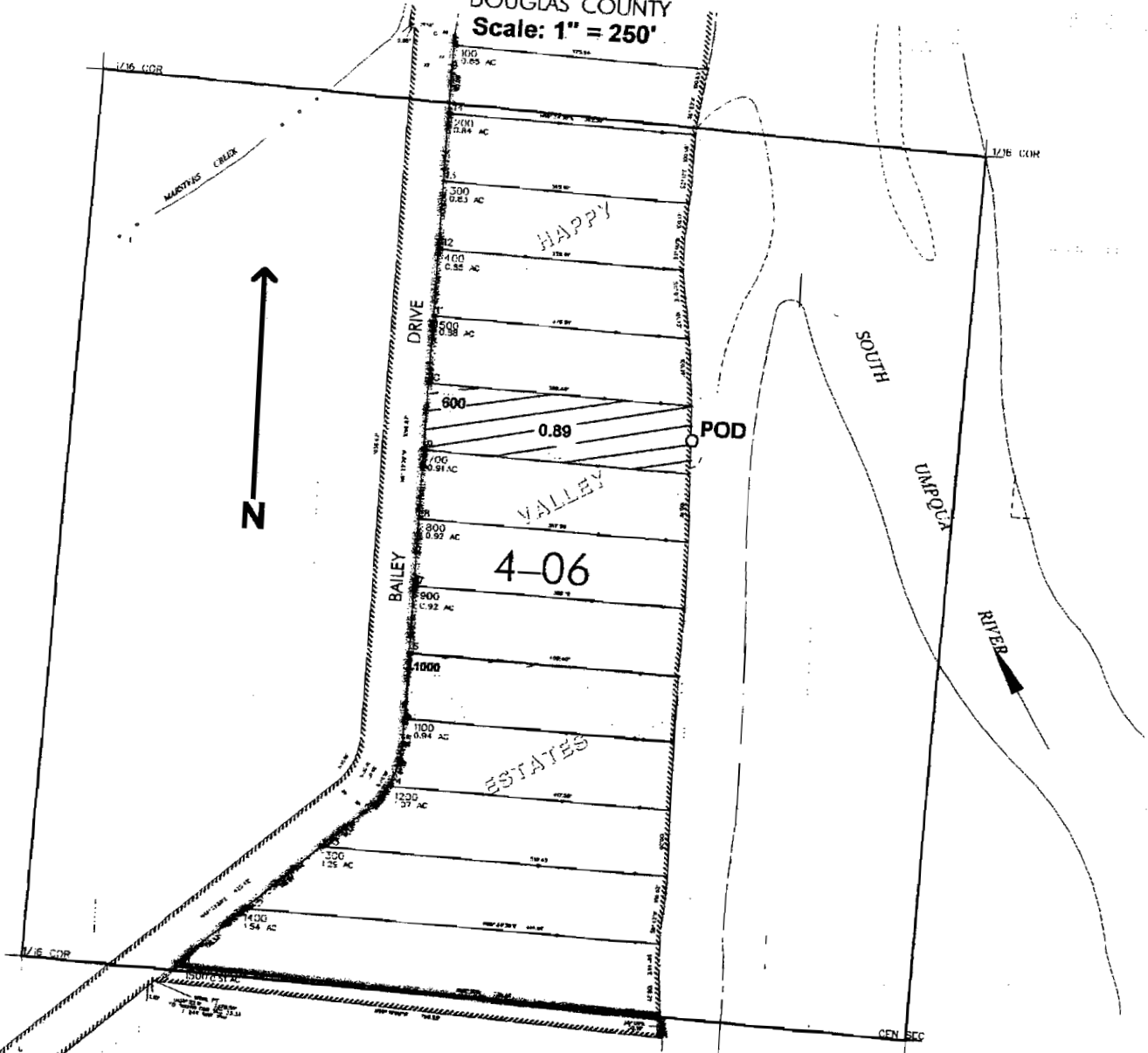

POD is located 860 ft. N. and 400 ft. W. from the center of Sec. 3

Lot 9 Happy Valley Estates
App # S86184

RECEIVED

MAR 1 2005

WATER RESOURCES DEPT
SALEM, OREGON