

CLYDE T. MULKINS
 TIMBER CRUISING AND ENGINEERING
 P.O. BOX 750
 COOS BAY, OR. 97420

STUMP HL.
 CREEK BEARS
 NORTH 12.5 FT. M/L

MAP IS FOR PURPOSE OF
 IDENTIFYING THE LOCATION OF THE
 WATER RIGHT ONLY, AND IS NOT
 INTENDED TO PROVIDE LEGAL
 DIMENSIONS OR LOCATIONS OF
 PROPERTY OWNERSHIP LINES.

WORK
 COPY

SCALE 1" = 200' FT

RECEIVED

MAR 04 2005

WATER RESOURCES DEPT
 SALEM, OREGON

ELLIOTT
 STATE FOREST



NOTE: THIS IS A RECOGNIZED
 PUBLIC LAND SURVEY CORNER
 ↓
 QTR SECT. CORNER BETWEEN
 SECT. 33 AND 34
 T 245 R 11 W W.M.
 FD 3" BRASS CAP
 CS#5B28
 BTS: 37" MAPLE BEARS S75°W 36.5'
 27" CEDAR BEARS N49°E 79.2'

FD. 3" BRONZE CAP
 CS#5B28
 BTS: 44" CEDAR BEARS N29°E 39.8'
 25" DF BEARS S 12°E 37.4'

REFERENCE CORNER BEARS
 8.0 FT. SOUTH FROM CREEK
 A 4" CULVERT BEARS
 N25°W 12.0' FROM CORNER

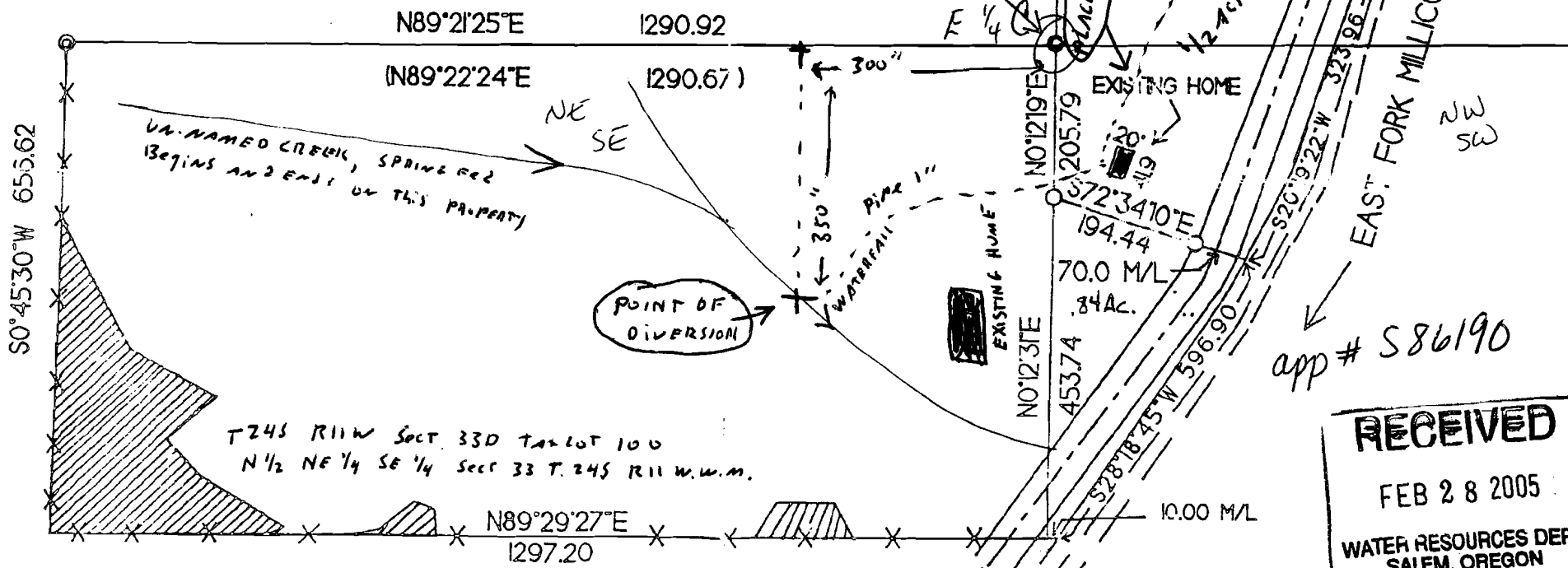

app # 586190

RECEIVED

FEB 28 2005

WATER RESOURCES DEPT
 SALEM, OREGON