

CORPORATE BOUNDARY LINE _____
 DONATION LAND CLAIM (DLC #) - - - - -

W 1/2 of the SW 1/4 of SECTION 25
 NW 1/4 of the NW 1/4 of SECTION 36
 T1S, R4E of the WM
 CLACKAMAS COUNTY, OREGON

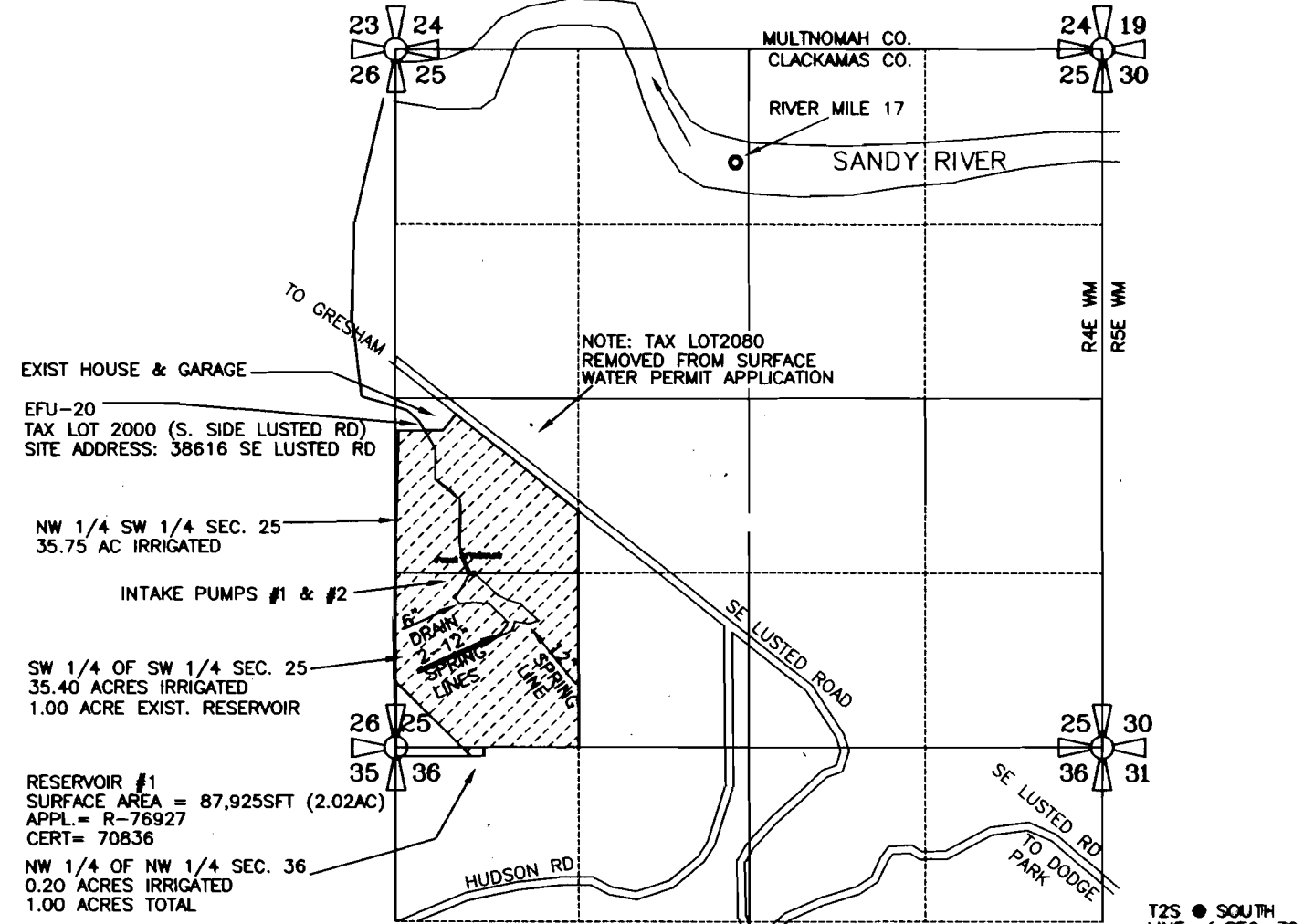

SEC.	1/4	1/4	ACRES IRRIG.	CFS (APPROX. GPM)
25	NW	SW	28.50 AC IRRIG	0.3563 CFS (160 GPM)
25	SW	SW	35.40 AC IRRIG	0.4425 CFS (199 GPM)
36	NW	NW	0.20 AC IRRIG	0.0025 CFS (1.12 GPM)
TOTAL IRRIG.			64.10 ACRES	0.8013 CFS (360 GPM)

SANDY 7.5 MIN. QUAD
 ASSESSOR MAP 1S 4E 25 & 36 INDEX

RESERVOIR APPLICATION R-76927 (UNDER HOUSE BILL-2153)
 WAS FOR WILDLIFE USES ONLY. THIS TRANSFER APPLICATION
 ADDS IRRIGATION USES (GEN NURSERY USES & AGRICULTURAL USES).

Certified Water Right Examiner
 #156
Edward A. Crane
 Edward A. Crane
 May 17, 1988
 STATE OF OREGON

Renewal 12/31/2005
 Signed 9.29.04

SURVEYED SEPT. 22, 2004
 BY EDWARD A. CRANE, CWRE

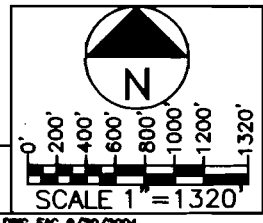

RESERVOIR INTAKE #1 & #2 ARE LOCATED 1300 FEET NORTH & 500 FT EAST FROM THE SOUTHWEST CORNER OF SECTION 25, TOWNSHIP 1 SOUTH, RANGE 4 EAST of the WM, CLACKAMAS COUNTY, OREGON

PREPARATION OF THIS MAP WAS FOR THE PURPOSE OF IDENTIFYING THE LOCATION OF THE WATER RIGHTS ONLY AND HAS NO INTENT TO PROVIDE DIMENSIONS OR LOCATION OF PROPERTY OWNERSHIP LINES.

TRANSFER T-9210, S-85058
 STORAGE RESERVOIR CERT. 70836
 PREPARED BY EDWARD A. CRANE, CWRE

DATE
 SEPT. 2004

PROJECT NO.
 347-005



CRANE ENGINEERING & SURVEYING, INC.
 13755 SE 119TH DRIVE
 CLACKAMAS, OREGON 97015

OFFICE: 503-698-3890
 FAX NO: 503-698-3861
 CELL: 503-679-3253
 E-MAIL: eces@verizon.net

APPLICATION FOR PERMIT NUMBER R-76927
 (UNDER HB-2153), IN THE NAME OF:

DAN L. NELSON dba HANS NELSON
 & SONS NURSERY, INC. TEL: 503-663-3348
 31020 SE WAYBILL RD., BORING, OR 97009

SHEET
 1/3