

SECTION 7 & 8, T.6 S., R.3 W.,

POLK COUNTY, OREGON

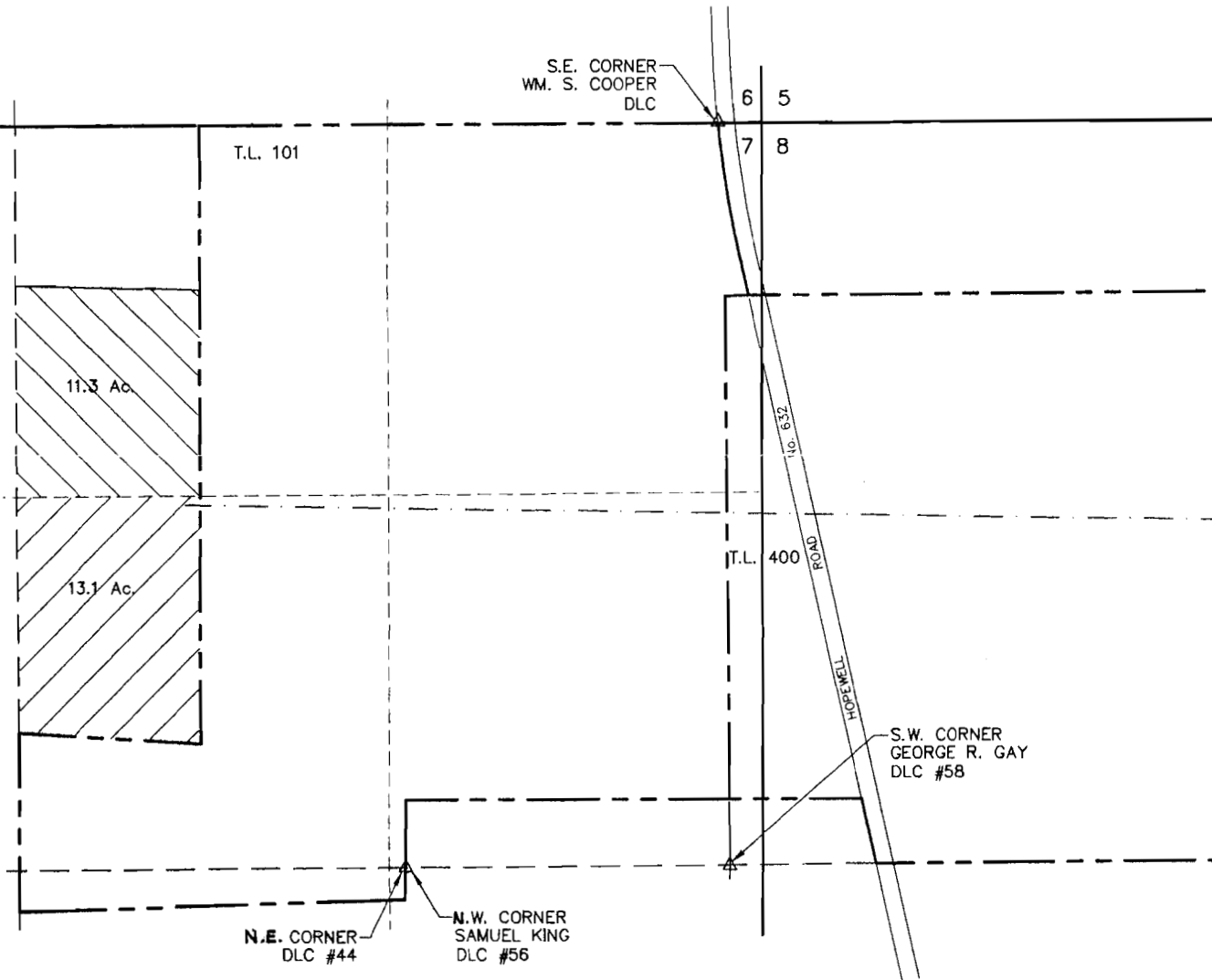



SCALE: 1"=400'

MAP BASE:  
ASSESSORS MAP  
WAC 1993 COLOR PHOTO  
SURVEY DATA PROVIDED  
BY OWNER

RECEIVED  
SEP 17 2001  
WATER RESOURCES DEPT.  
SALEM, OREGON

POINT OF DIVERSION  
CERTIFICATE 52400

60'

850'

5

4

8

9

T.L. 400

☉ MAINLINE

SALEM  
DAYTON  
HWY 221

designed	by	date
drawn	WRV	08/24/01
checked	JER	08/24/01
drawing no.	WRV	08/24/01
sheet no.	01-C-01	
	1	1

**VERBOORT ENGINEERING**  
AGRICULTURE · CIVIL · WATER RESOURCES  
HILLSBORO, OREGON

**ARGYLE WINERY, INC.**  
P.O. BOX 280  
DUNDEE, OR 97115



PREPARATION OF THIS MAP IS FOR THE  
PURPOSE OF IDENTIFYING THE LOCATION OF  
THE WATER RIGHT ONLY. THERE IS NO INTENT  
TO PROVIDE DIMENSIONS OR LOCATIONS OF  
PROPERTY OWNERSHIP LINES.