

# Large Map

Field from 7/1965

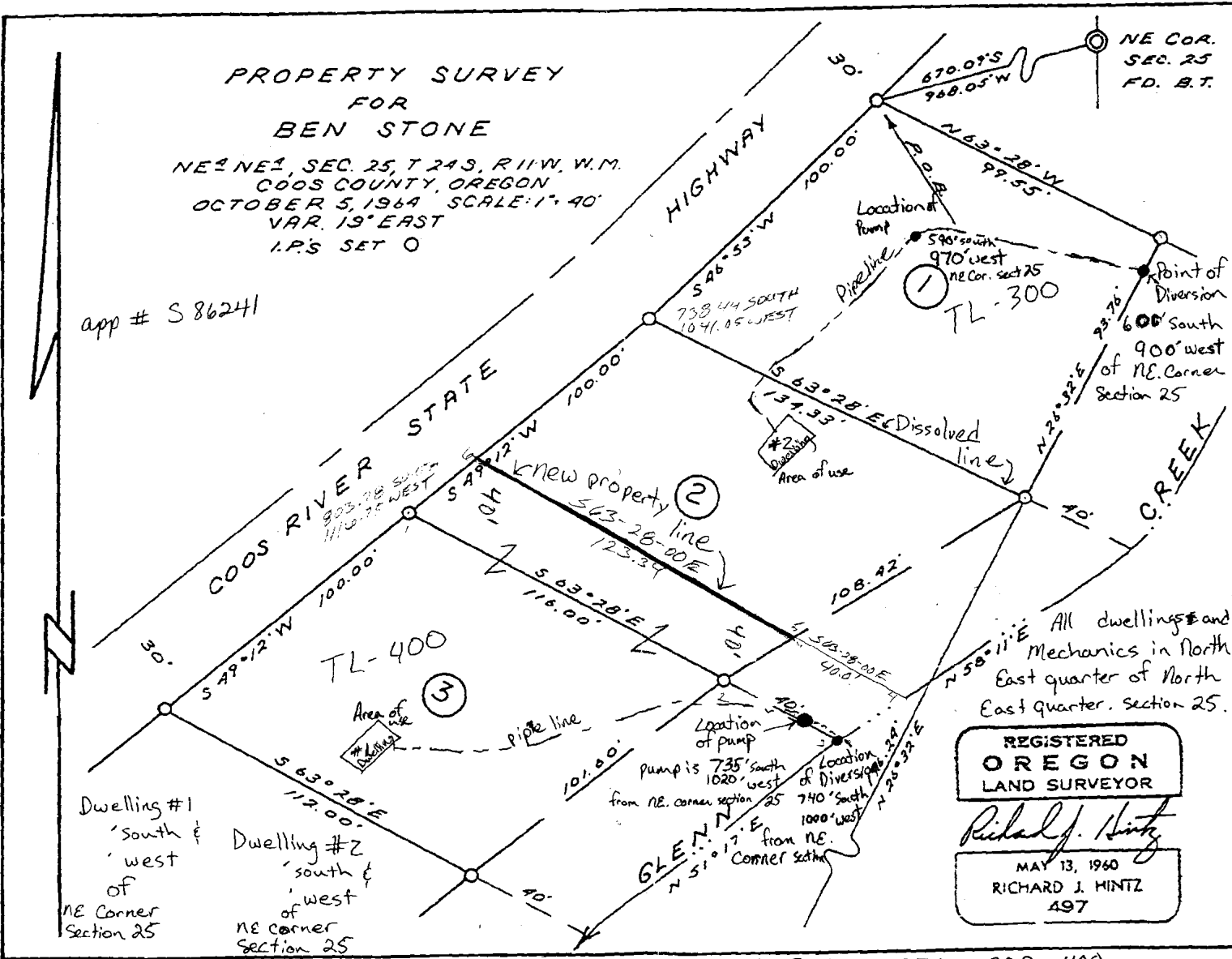

5828

RECEIVED

APR 6 5 2005  
WATER RESOURCES DEPT.  
SALEM, OREGON

Scale  
1" = 34' approx

Everything is in NE of the NE

All dwellings and Mechanics in North East quarter of North East quarter, section 25.

**REGISTERED OREGON LAND SURVEYOR**

*Richard J. Mintz*

MAY 13, 1960  
RICHARD J. MINTZ  
497

RECEIVED

MAY 18 2005

WATER RESOURCES DEPT  
SALEM, OREGON

RECEIVED

MAY 28 2005

T 24 R 11 S 25A 300, 400

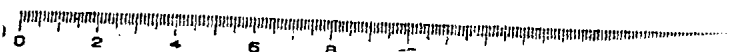

THIS MAP WAS PREPARED FOR  
ASSESSMENT PURPOSE ONLY

NE 1/4 SEC. 25 T.24S. R.11W. W.M.  
COOS COUNTY

COLLECTED  
APPROX SCALE  
1" = 300' FEET

24 11 25A

CANCELLED

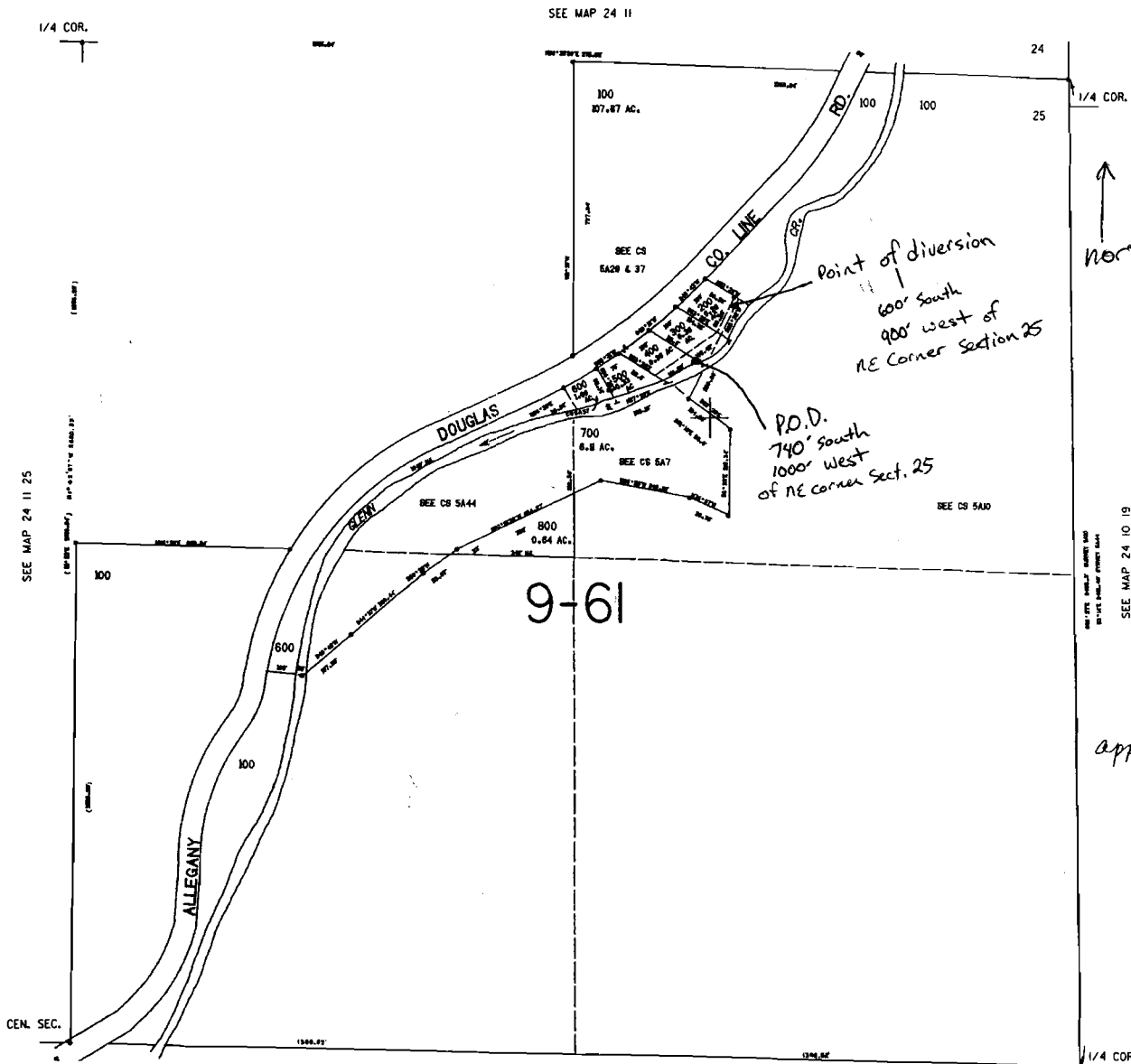

↑  
north

"This map is too small  
to use ~~lines~~ as to mark  
the location of everything  
shown  
Please see Large M

All Dwellings and  
Mechanics are in  
North East quarter of  
North East quarter, section

app # 586241

RECEIVED

APR 05 2005

WATER RESOURCES DEPT.  
SALEM, OREGON

RECEIVED  
MAY 18 2005  
WATER RESOURCES DEPT  
SALEM, OREGON