

Section 25 T18S. R2W.W.M.  
LANE COUNTY  
1"=400' 1000'

RECEIVED  
SEP 30 2003  
WATER RESOURCES DEPT  
SALEM, OREGON

18 02 25

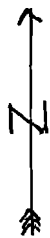
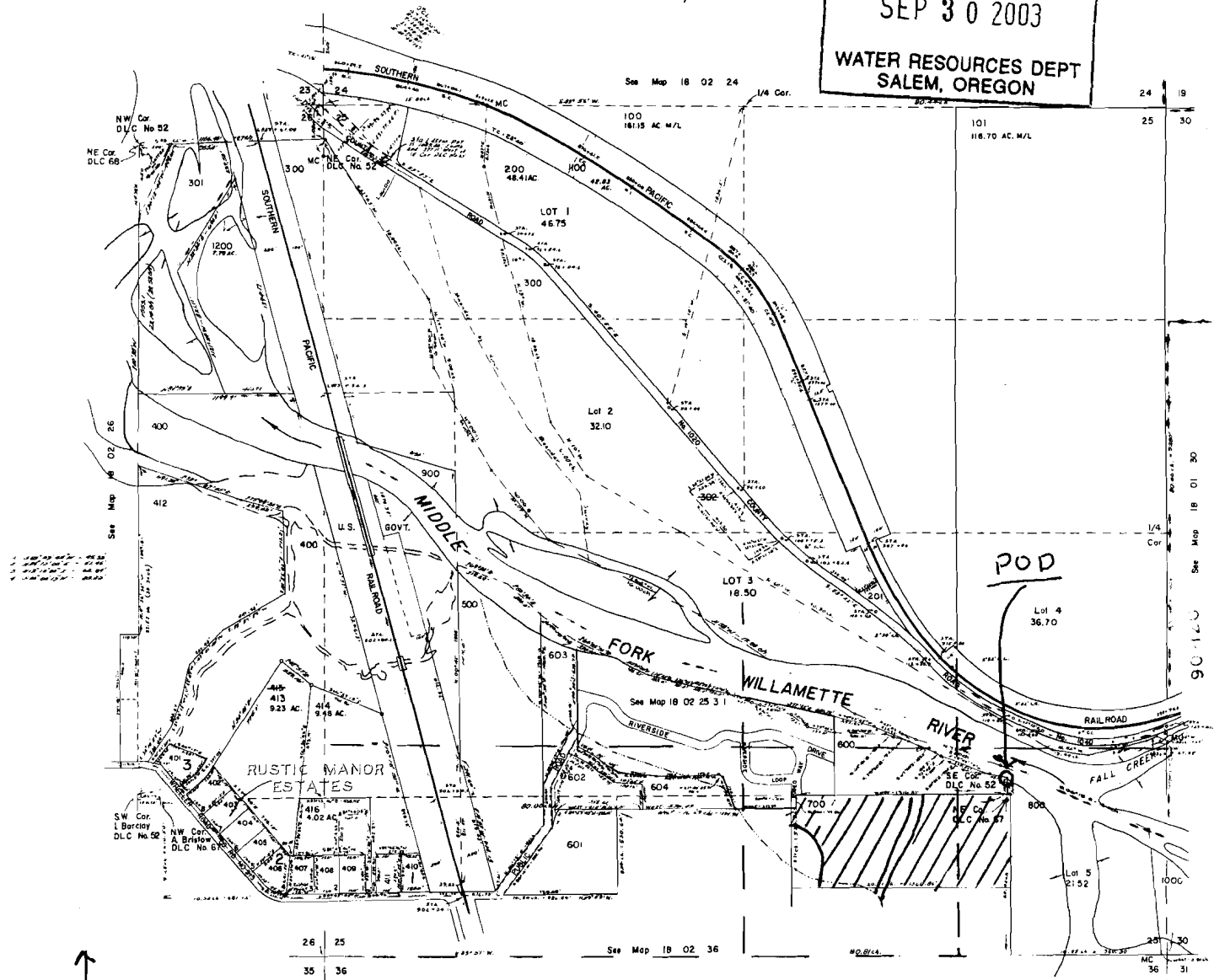

POD is 1,100 ft North and 990 ft West  
of SE corner Section 25

All use on T2 700

4.3 acres in SESE  
11.7 acres in SWSE

Section 25  
T18S R2W

appno S-85829