

# APPLICATION MAP

## In the name of PAUL MULKEY LIVING TRUST

FEB 5 2004

### T 9 S R 4 W, W.M. Sections 29, 32

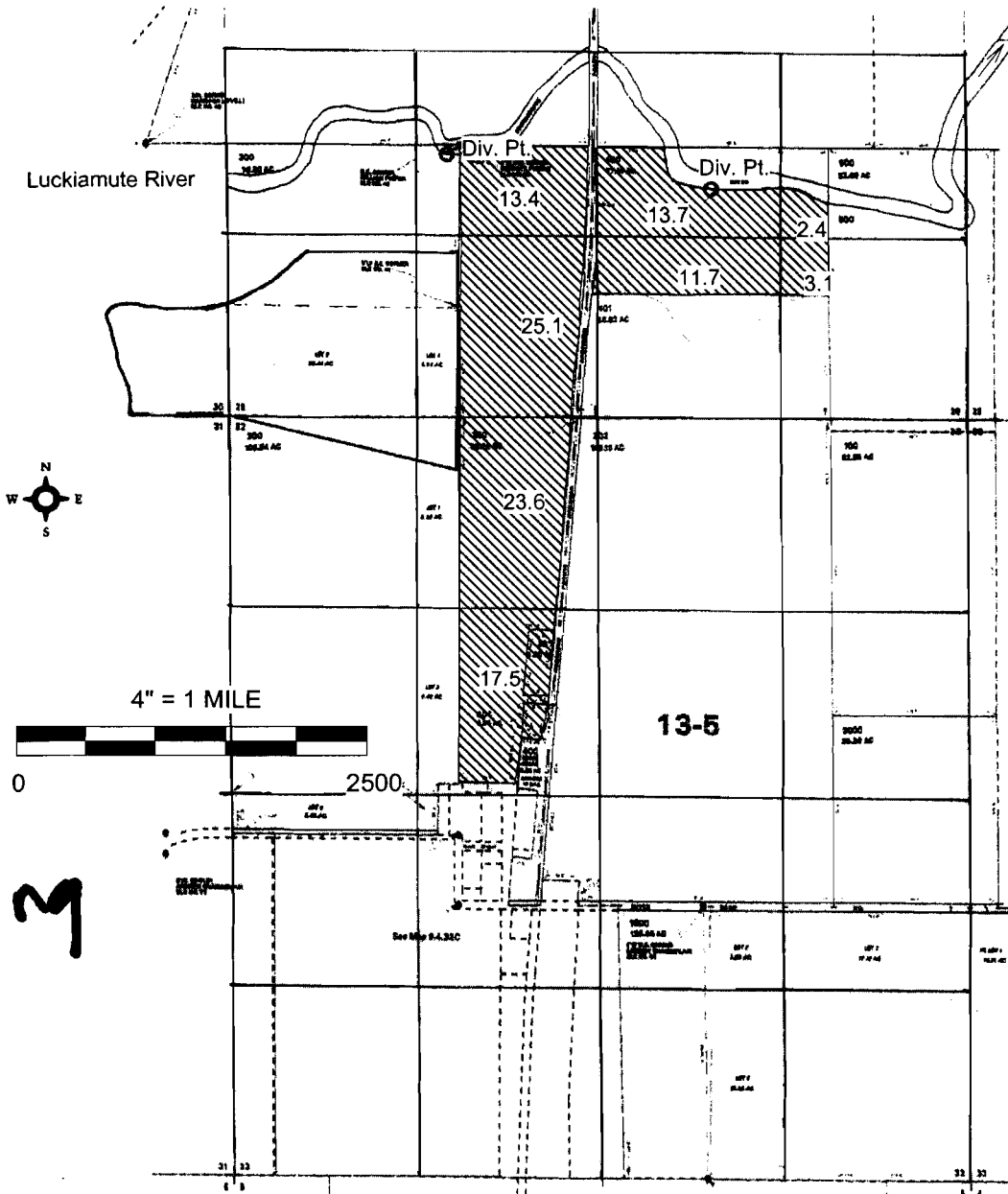

Working  
Copy

Div. Pt.: 1000' N & 100' W of the N'y SE Corner DLC ~~46~~ 46  
 Div. Pt.: 750' N & 1800' ~~W~~ of the N'y SE Corner DLC ~~46~~ 46

E

Don Knauer Consulting  
 P.O. Box 5416  
 Salem, OR 97304

Permit # 54153

App. No. S-85935