

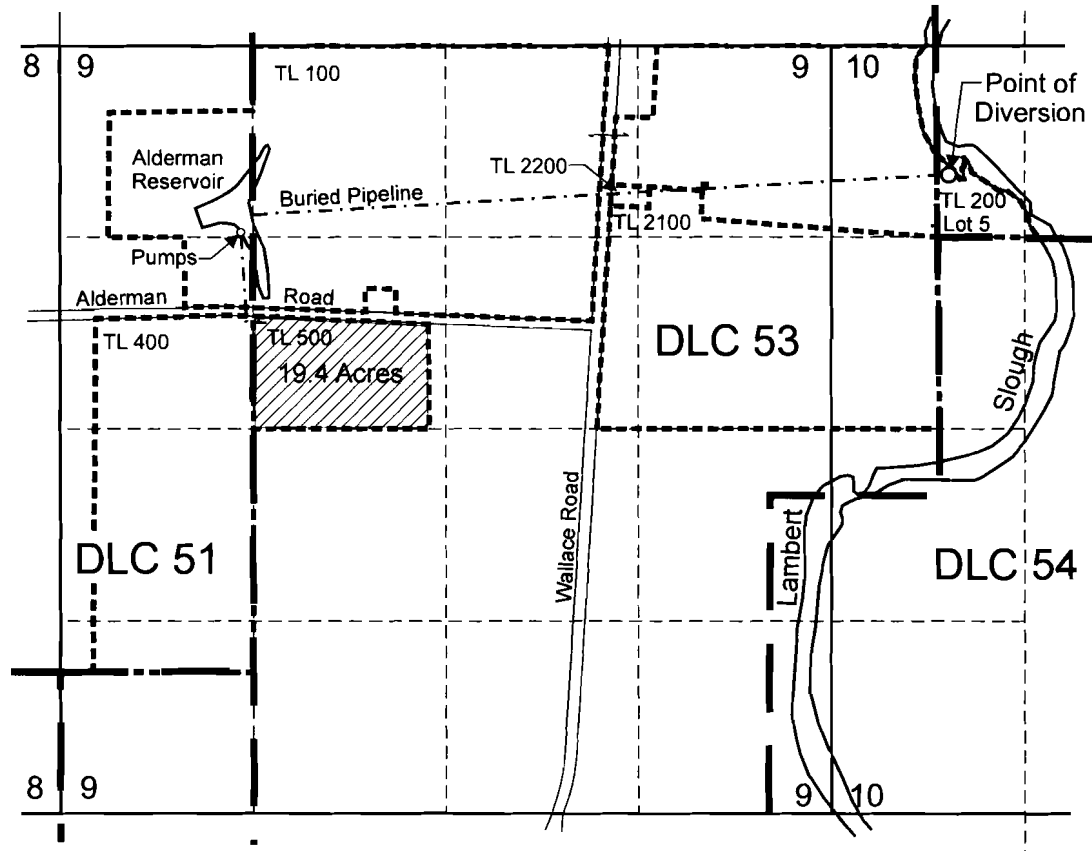

T.5S. R.3W. Sec. 9 & 10



Point of diversion is located 430 feet north and 80 feet east from the SW corner of Lot 5.

 Area (19.4 Acres) proposed for supplemental irrigation from stored water

 Tax lot Boundary

RECEIVED

JAN 27 2005

WATER RESOURCES DEPT
SALEM, OREGON

app # S-86158

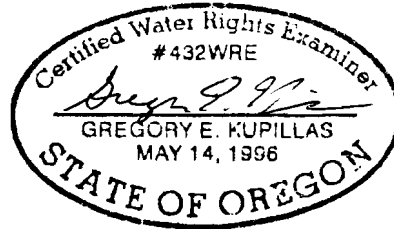

EXPIRATION DATE: 6/30/05

Scale: 1" = 1,320'

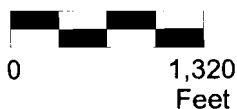

This map was prepared for the purpose of identifying the location of a water right only and is not intended to provide legal dimensions or location of property ownership lines.



Water Right Application Map

Carlton Nursery Company LLC
T.5S. R.3W. Sec. 9 and 10
(Holbrook)

Pacific Hydro-Geology Inc.

12/2004