

# CLACKAMAS COUNTY, WILLAMETTE RIVER BASIN T3S, R1W, SECTIONS 21 AND 28

1" = 1320'

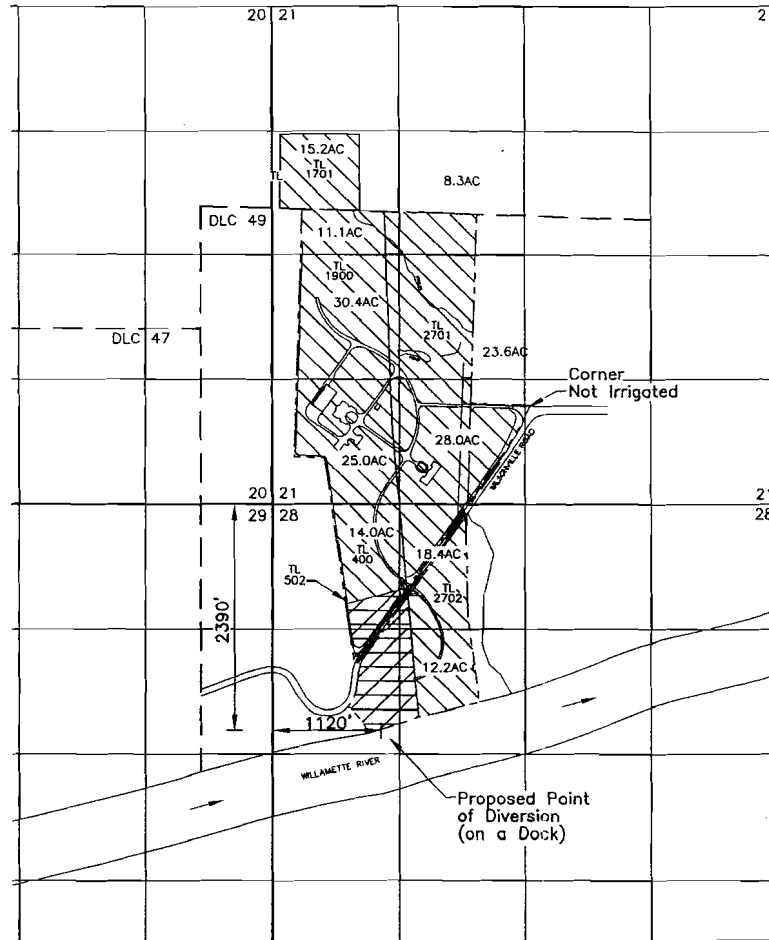
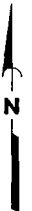

**RECEIVED**

APR 09 2004

WATER RESOURCES DEPT  
SALEM OREGON

## EXPLANATION:



PROPOSED PLACE OF USE FOR STOCK WATERING,  
GENERAL AGRICULTURAL USE AND  
PRIMARY IRRIGATION



PROPOSED PLACE OF USE FOR STOCK WATERING  
AND GENERAL AGRICULTURAL USE.



CERTIFICATE 20448

**GEOENGINEERS**  
Earth Science + Technology

APPLICATION MAP  
WILD TURKEY FARM 2

FIGURE 1

app. no. S-85978  
Permit No. S-