

RECEIVED

MAR 02 2005

WATER RESOURCES DEPT
SALEM, OREGON

WATER RIGHT APPLICATION MAP

FOR
SAUVIE ISLAND ORNAMENTALS
15955 NW LUCY REEDER ROAD
PORTLAND, OREGON 97231

MULTNOMAH COUNTY

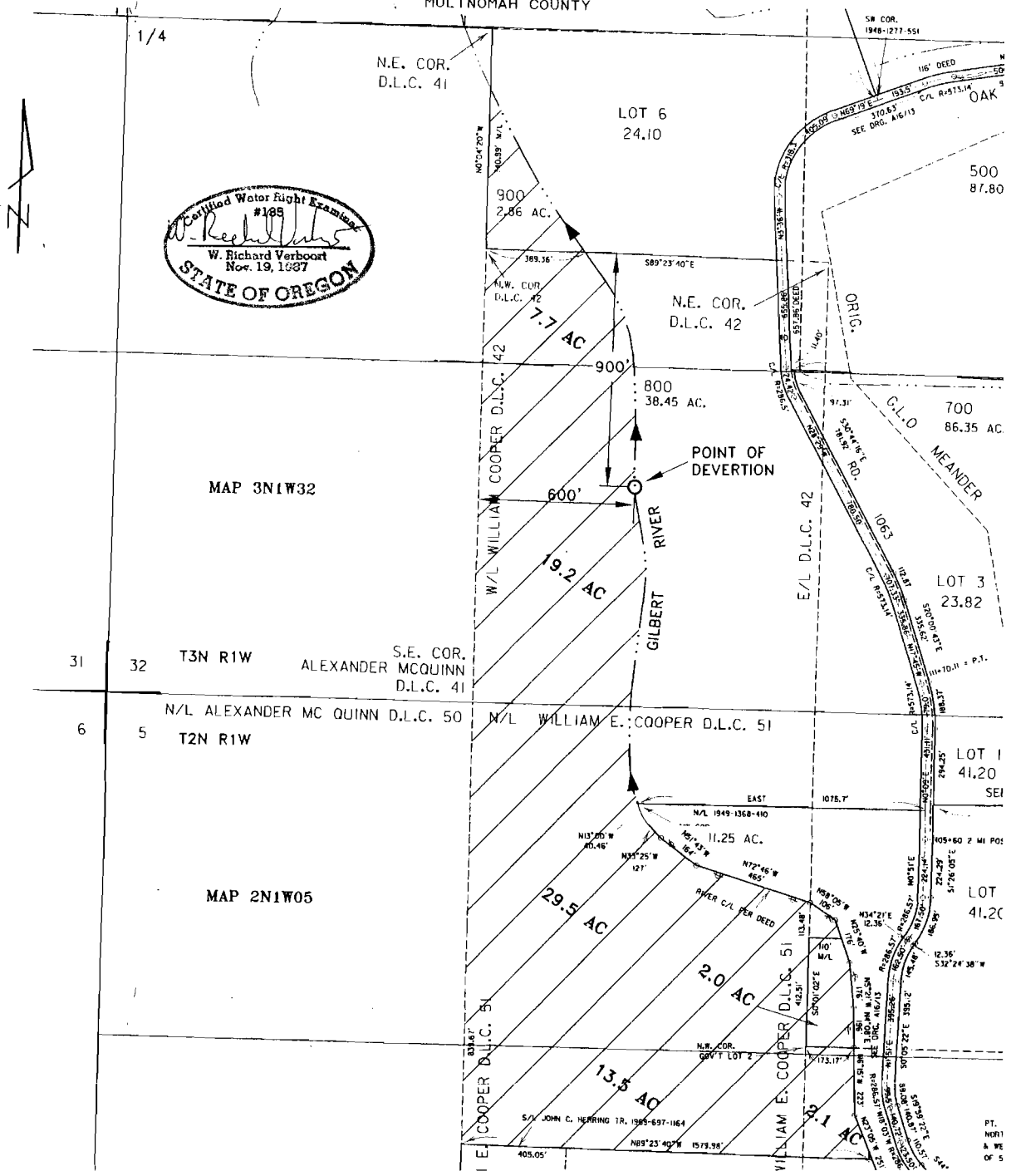

MAP 3N1W32

MAP 2N1W05

app# S86187

PREPARATION OF THIS MAP IS FOR THE PURPOSE OF IDENTIFYING THE LOCATION OF THE WATER RIGHT ONLY. THERE IS NO INTENT TO PROVIDE DIMENSIONS OR LOCATIONS OF PROPERTY OWNERSHIP LINES.

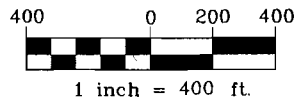

MAP IS BASED ON ASSESSORS MAPS 3N1W32 & 2N1W05

Stuntzner
Engineering & Forestry, LLC

ENGINEERING • LAND SURVEYING • FORESTRY
PLANNING • WATER RIGHTS

3012-A PACIFIC AVENUE
BALLAD TOWNE SQUARE
FOREST GROVE, OR 97116

INFO@STUNTZNER.COM
PHONE: (503) 357-6717
FAX: (503) 367-6698

DRAWN BY: JOHN HOSHALL	DATE: 2-16-05
CHECKED BY: DICK VERBORT	DRAWING NO.: 305-2-007
DESIGNED BY: DICK VERBORT	REVISED:
JOB NAME:	SHEET 1 OF 1