

T.34S.,R.1W., W.M.

JACKSON COUNTY, OREGON

TAX LOT Nos. 341W 21D - 1400, 341W 21C - 1400 & 1401, 341W 2B - 501, 502 & 601
341W 29 - 101, 341W 20 - 2301 & 2401 & 2501

MAP TO ACCOMPANY AN APPLICATION
TO USE SURFACE WATER

FOR: DAVID HUGGIE
P.O. BOX 1235
SHADY COVE, OR. 97539

PREPARED BY:
GARY D. KAISER
KAISER SURVEYING
19440 HWY. 62
EAGLE POINT, OR.
97524

JUNE 11, 2004



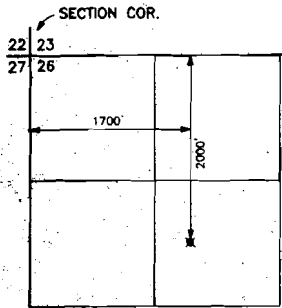

SCALE: 1" = 400'

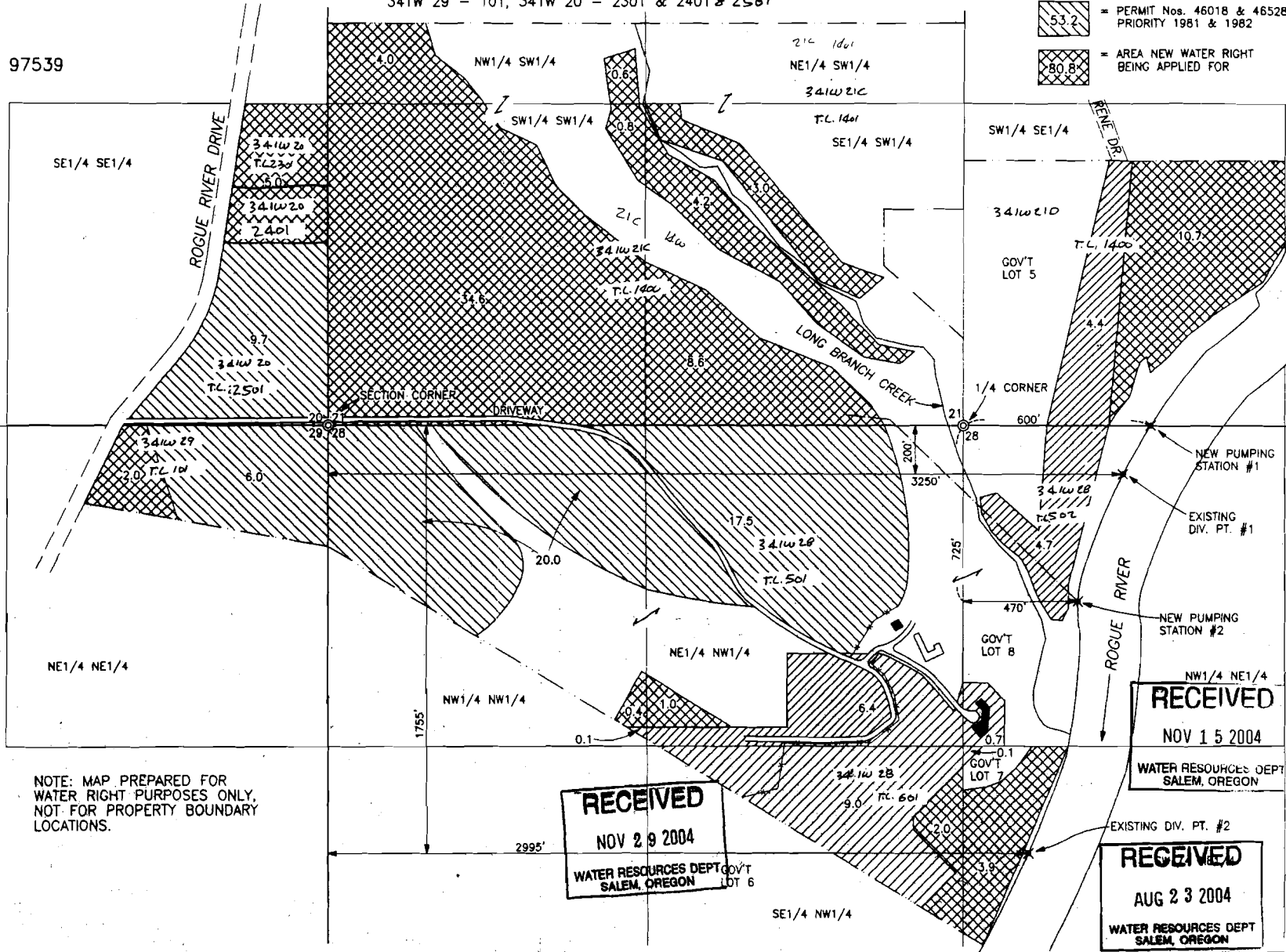

LOST CREEK RESERVIOR
POINT OF DIVERSION
T.33S.,R.1E.,W.M.
SCALE 1" = 1320'



-  = PERMIT 3687 T3044
CERT. Nos. 57713 & 57714
PRIORITY 1917
-  = PERMIT Nos. 46018 & 46528
PRIORITY 1981 & 1982
-  = AREA NEW WATER RIGHT
BEING APPLIED FOR

NOTE: MAP PREPARED FOR
WATER RIGHT PURPOSES ONLY,
NOT FOR PROPERTY BOUNDARY
LOCATIONS.

RECEIVED
NOV 29 2004
WATER RESOURCES DEPT
SALEM, OREGON

RECEIVED
NOV 15 2004
WATER RESOURCES DEPT
SALEM, OREGON

RECEIVED
AUG 23 2004
WATER RESOURCES DEPT
SALEM, OREGON