

# SECTIONS 13, 14, 23, & 24 of T3S, R5W

West Willamette Meridian

In Portions of James McBride D.L.C. No. 41 and John McBride D.L.C. No. 53

## YAMHILL COUNTY, OREGON

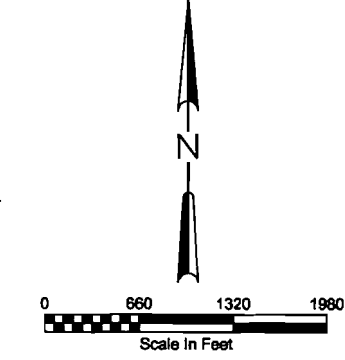
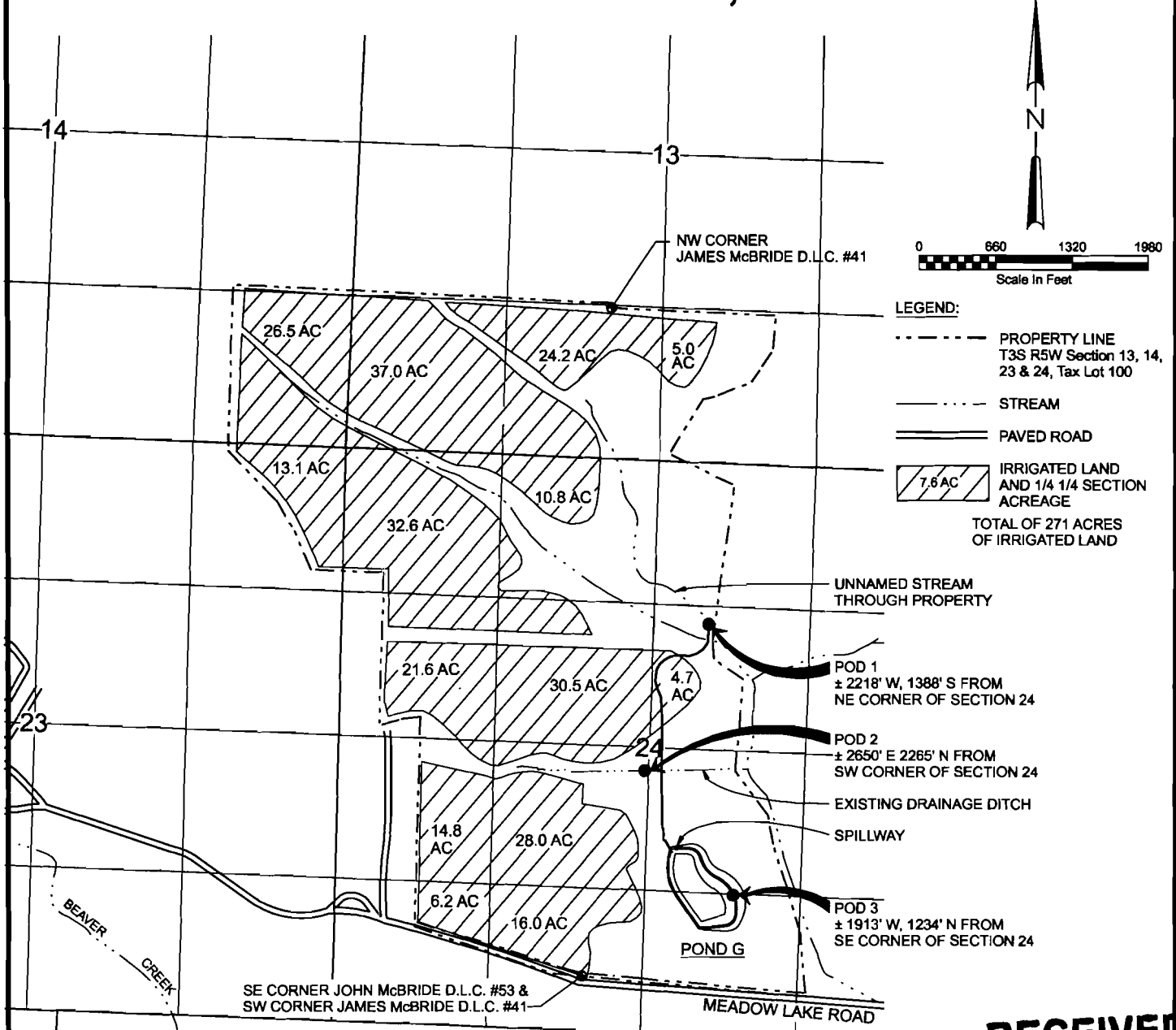

- LEGEND:**
- PROPERTY LINE  
T3S R5W Section 13, 14,  
23 & 24, Tax Lot 100
  - - - - - STREAM
  - ==== PAVED ROAD
  - ▨ IRRIGATED LAND  
AND 1/4 1/4 SECTION  
ACREAGE  
TOTAL OF 271 ACRES  
OF IRRIGATED LAND

SURVEY DATE: AUGUST, 2003  
TIE-IN REFERENCE: NW CORNER D.L.C. #41  
APPLICATION MAP  
APPLICATION NO. S-85995 PERMIT NO. \_\_\_\_\_  
IN THE NAME OF: CARLTON HILLS VINEYARD, LLC  
5 FINANCIAL PLAZA, SUITE 102  
NAPA, CA 94558

**RECEIVED**  
OCT 21 2004  
WATER RESOURCES DEPT  
SALEM, OREGON

THIS MAP WAS PREPARED FOR THE PURPOSE OF IDENTIFYING THE LOCATION OF THE WATER RIGHTS ONLY, AND IS NOT INTENDED TO PROVIDE LEGAL DIMENSIONS OR THE LOCATION OF PROPERTY OWNERSHIP LINES.

**Exhibit C**  
**Application Map**  
Carlton Hills Vineyard, LLC  
Oct 2004

**CH2MHILL**