

OREGON ISLANDS
OREGON

Permit Application S-84416
Kernville-Glenden Beach-Lincoln Beach
Water District
February 2001

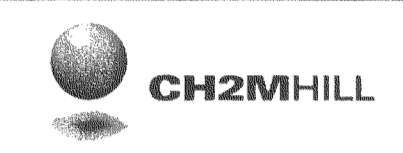

RECEIVED
FEB 20 2001
WATER RESOURCES DEPT.
SALEM, OREGON

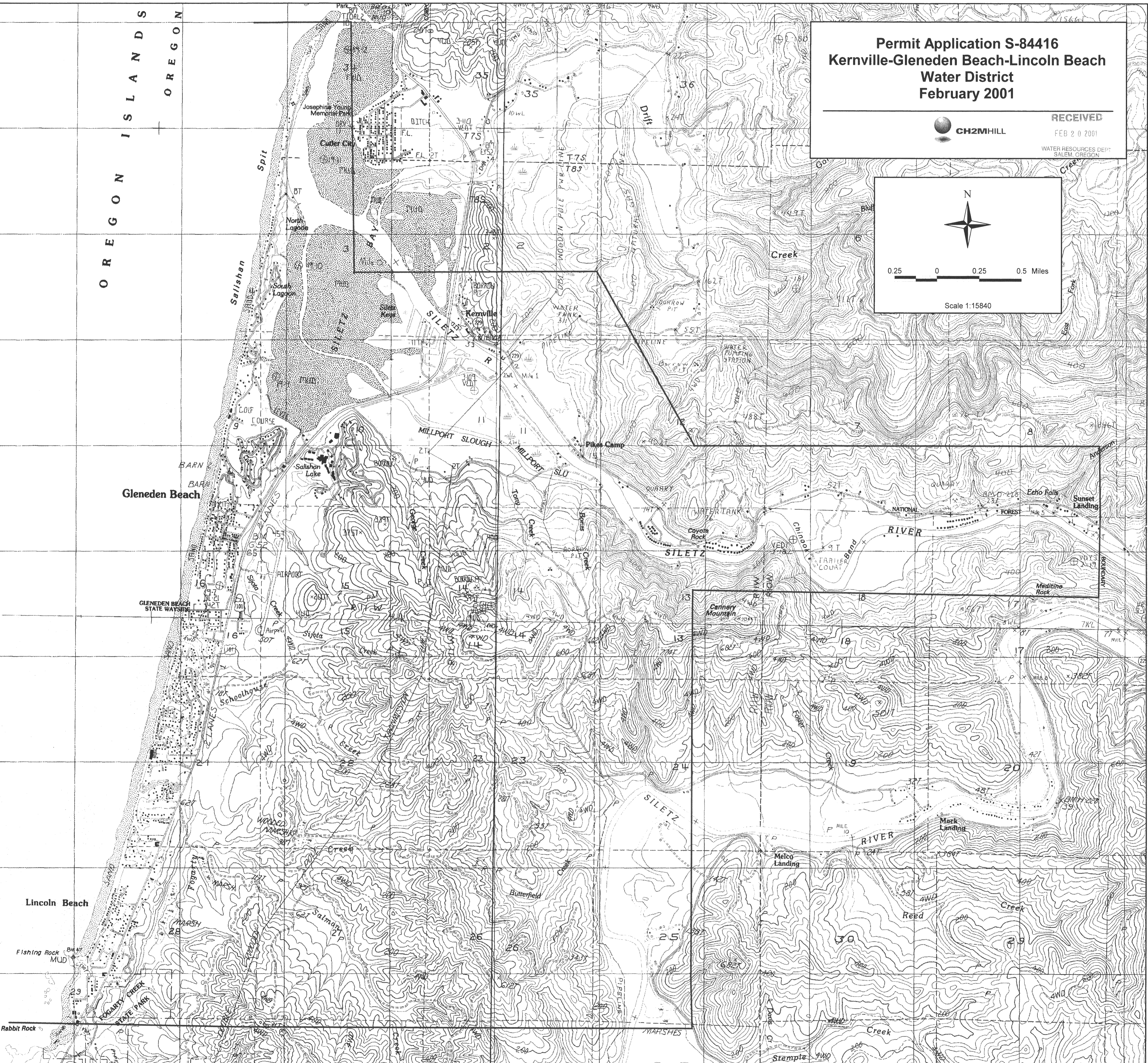
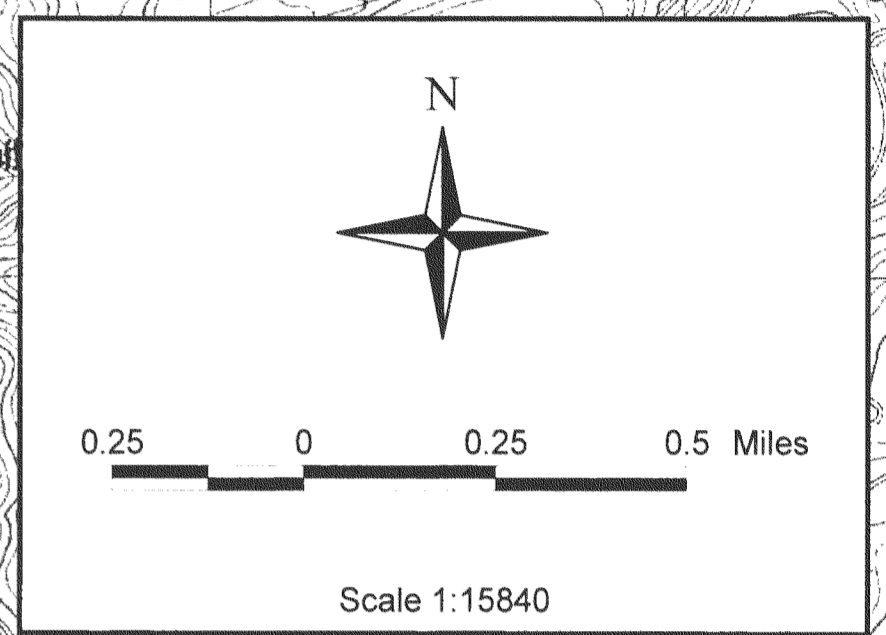

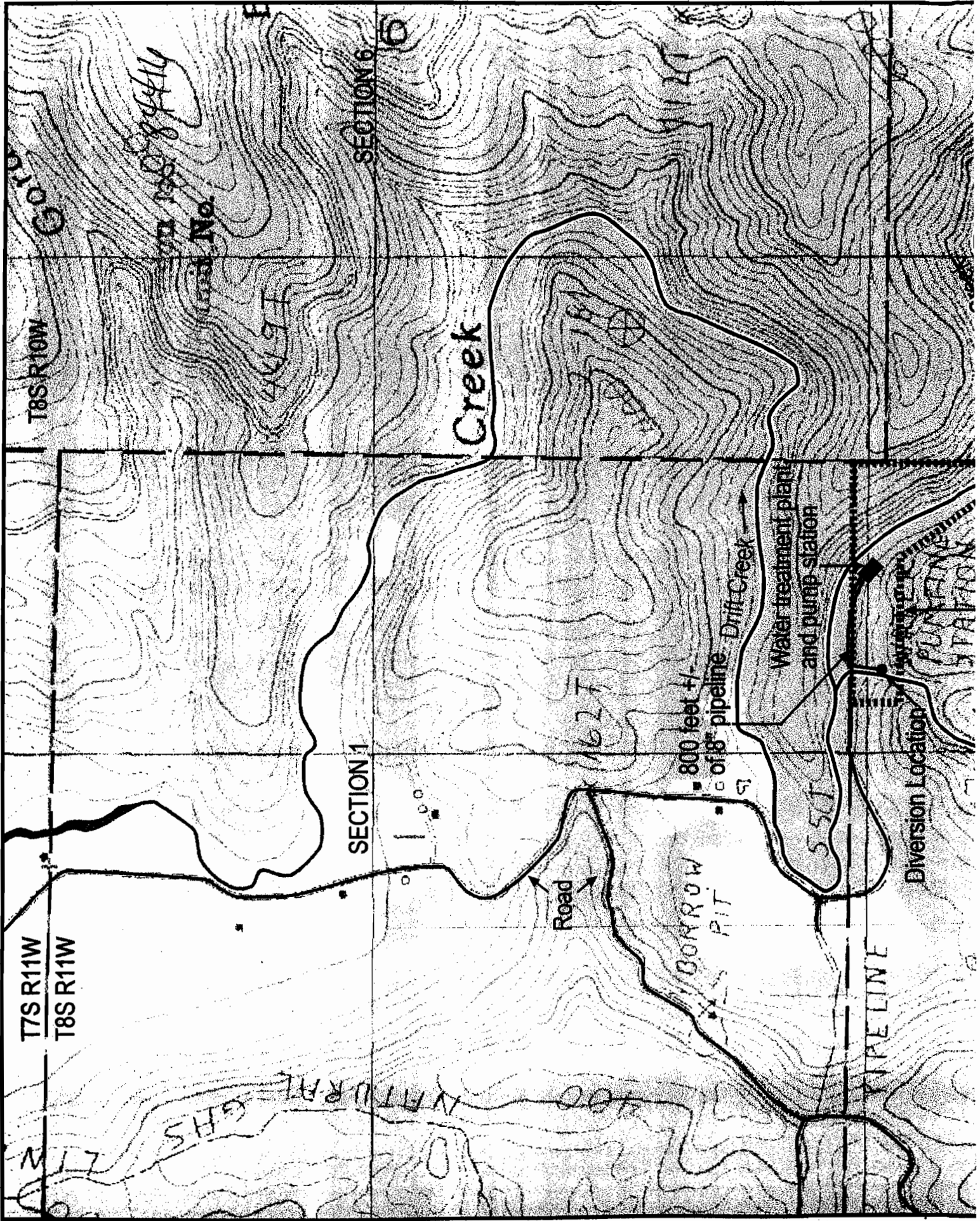

T8SR10W

T7SR11W
T8SR11W

SECTION 6

SECTION 1

Creek

Road

BORROW PIT

Drift Creek

Water treatment plant and pump station

Diversion Location

PIPE LINE

PUMPING STATION

MS 84414

Tract No.

71W
GHS

800 feet +/-
of 18" pipeline

6

1

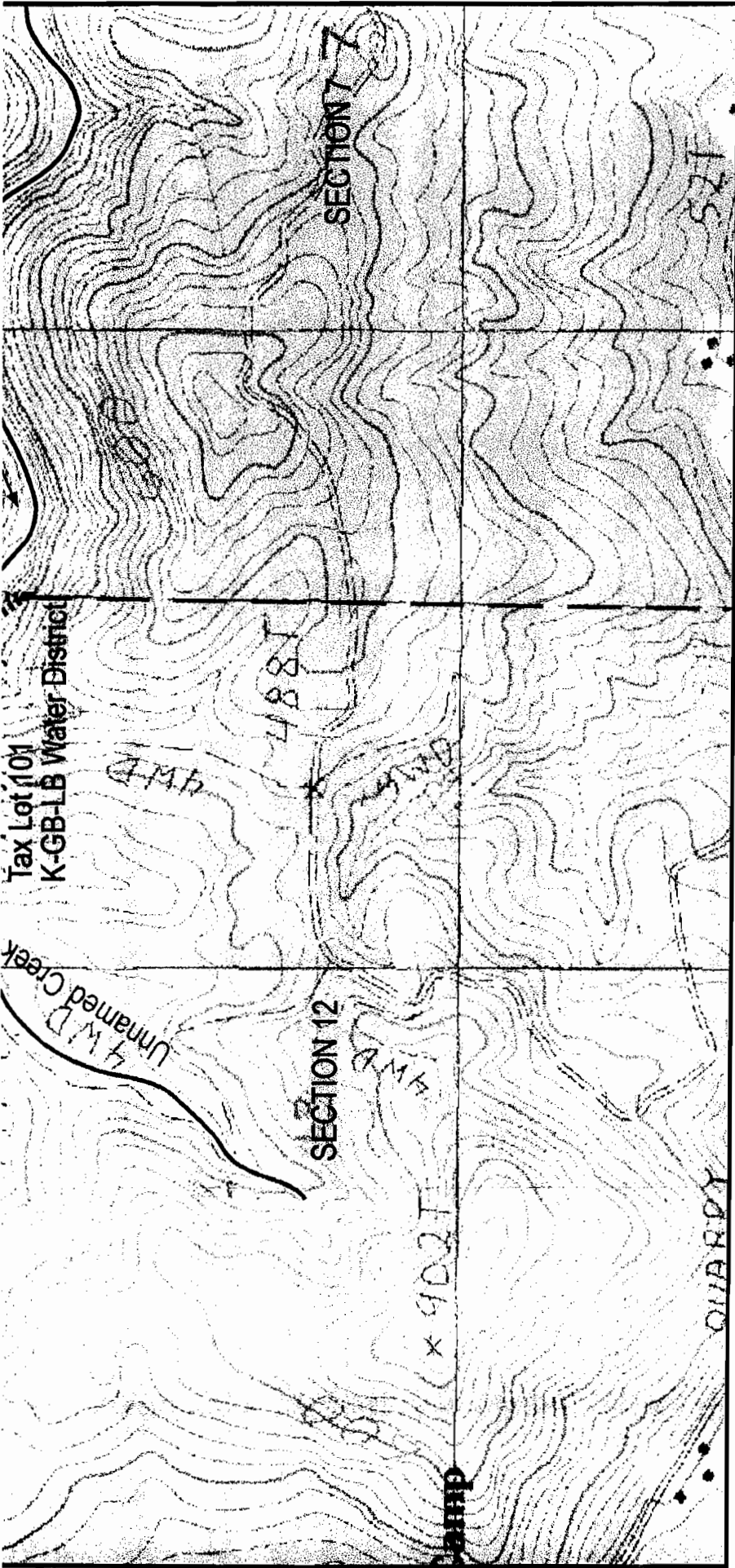

Diversion location is 210 feet south and 1380 feet west from the NE corner of Section 12, being within the NW 1/4 of the NE 1/4 of Section 12, T8S R11W, WM, in the County of Lincoln, Mid Coast River Basin.



Water Right Permit Application
 Kernville—Gleneden Beach-
 Lincoln Beach Water District
 March, 2000

