

NE1/4 Section 7, T.35S., R.7W., W.M.

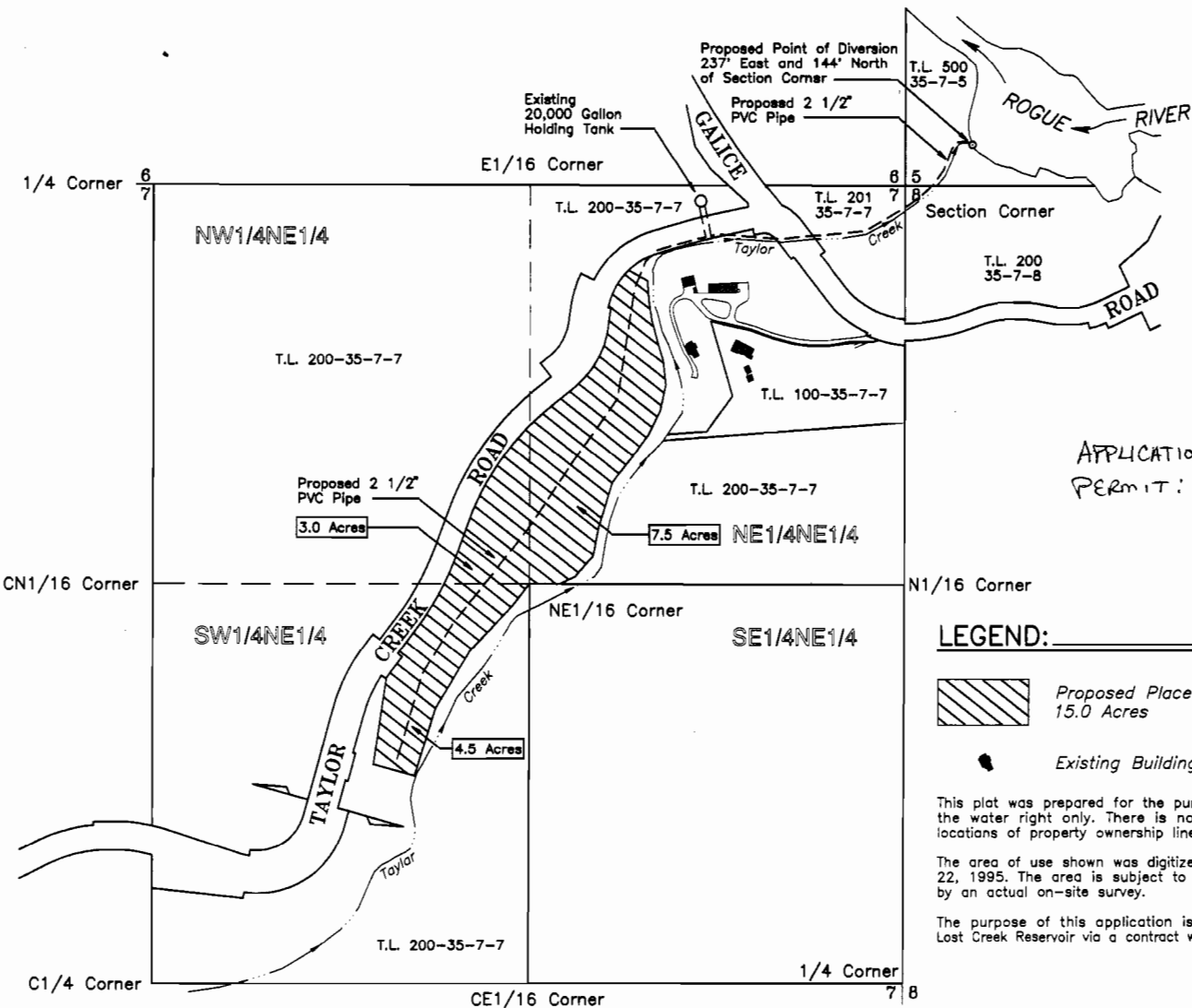



RECEIVED  
NOV 01 2004  
WATER RESOURCES DEPT  
SALEM, OREGON

APPLICATION: S-86127  
PERMIT:

SCALE:  
1" = 400'

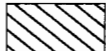
LEGEND:

-  Proposed Place of Use for irrigation  
15.0 Acres
-  Existing Building

This plat was prepared for the purpose of identifying the location of the water right only. There is no intent to provide dimensions or locations of property ownership lines.

The area of use shown was digitized from an aerial photo dated June 22, 1995. The area is subject to any error which may be disclosed by an actual on-site survey.

The purpose of this application is to obtain stored water from the Lost Creek Reservoir via a contract with the U. S. Bureau of Reclamation.

<p><b>PLAT OF WATER RIGHT APPLICATION</b> LOCATED IN <b>NE1/4 of Section 7</b> <b>Township 35 South, Range 7 West, W.M.</b> <b>Josephine County, Oregon</b></p>	
<p>PREPARED FOR: <b>Mr. B. A. Hanten</b> 8519 Calice Road Merlin, Oregon 97532 Tel: 541-476-3825</p>	<p>PREPARED BY: <b>WICKS ENGINEERING &amp; SURVEYING</b> 311 N.E. "D" Street Grants Pass, Oregon 97526 Tel: (541) 479-3436 Fax (541) 479-1014</p>
	
<p>PROJECT NO. 909-04-419</p> <p>DRAWING NO. 121-11.17</p> <p>DATE 10-12-2004</p> <p>SCALE 1" = 400'</p> <p>SHEET NO. 1 of 1</p>	<p>RENEWAL DATE: 6-30-06</p>

Tax Lot 200, Map No. 35-7-7