

SECTION 34, T.2N., R.1E., W.M.

SCALE: 1" = 200'
MAP BASE:
ASSESSORS MAP

PREPARATION OF THIS MAP IS FOR THE
PURPOSE OF IDENTIFYING THE LOCATION OF
THE WATER RIGHT ONLY. THERE IS NO INTENT
TO PROVIDE DIMENSIONS OR LOCATION OF
PROPERTY OWNERSHIP LINES.

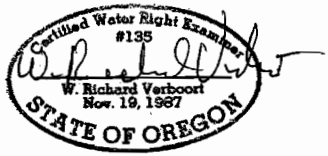

33 34
4 3

WATER RIGHT APPLICATION MAP

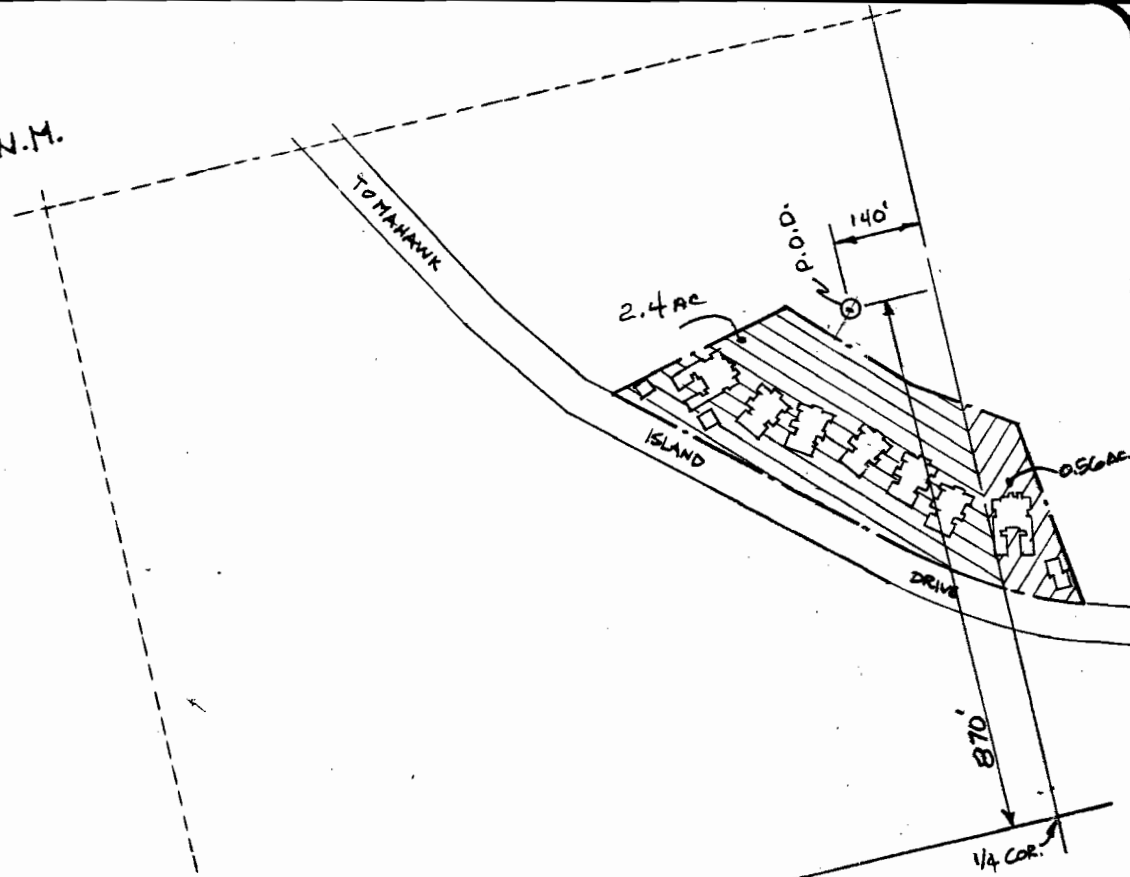

RECEIVED
NOV 09 2004
WATER RESOURCES DEPT
OREGON

VERBOORT ENGINEERING
AGRICULTURE • CIVIL • WATER RESOURCES
HILLSBORO, OREGON

by date
designed: WRY 8-20-03
drawn: WRY 8-20-03
checked: WRY 2-20-03
drawing no.: 03-08-02
sheet no.: 1/1

HAYDEN BAY CONDOMINIUMS, INC.
505 N TOMAHAWK ISLAND DR
PORTLAND, OR 97217

App # S86090