

SEV4 SEC. 23 T.26S. R. 6W
DOUGLAS COUNTY

1"=200'

THIS MAP WAS PREPARED FOR
ASSESSMENT PURPOSE ONLY

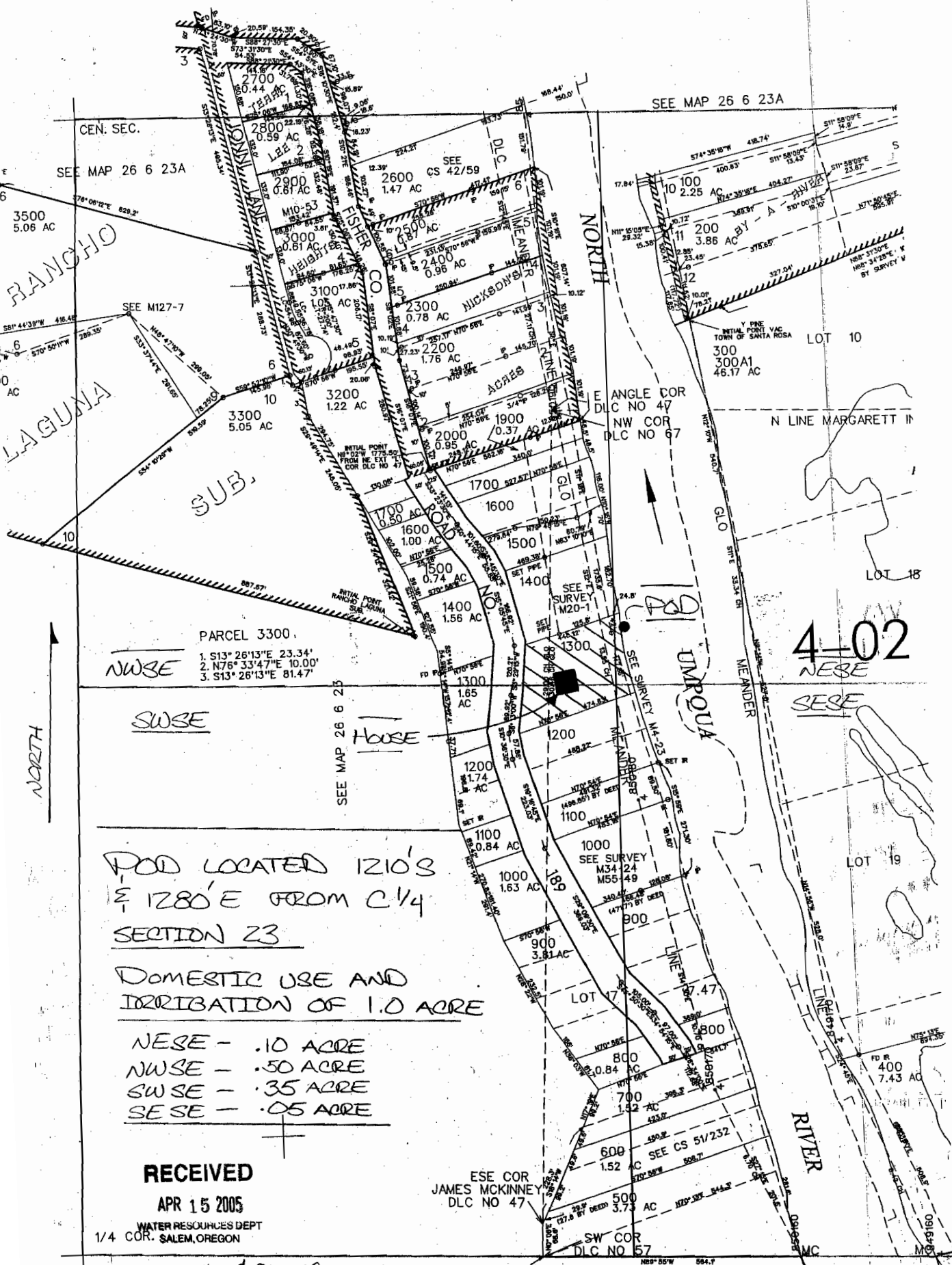

PARCEL 3300.
1. S13° 26'13"E 23.34'
2. N76° 33'47"E 10.00'
3. S13° 26'13"E 81.47'

NWSE

SWSE

HOUSE

4-02
NESE

SESE

POD LOCATED 1210'S
E 1280'E FROM C 1/4
SECTION 23

DOMESTIC USE AND
IRRIGATION OF 1.0 ACRE

- NESE - .10 ACRE
- NWSE - .50 ACRE
- SWSE - .35 ACRE
- SESE - .05 ACRE

RECEIVED

APR 15 2005

WATER RESOURCES DEPT
1/4 COR. SALEM, OREGON

app # 586259

ESE COR
JAMES MCKINNEY
DLC NO 47

SW COR
DLC NO 57

SE COR
DOVT LOT 9

SE