

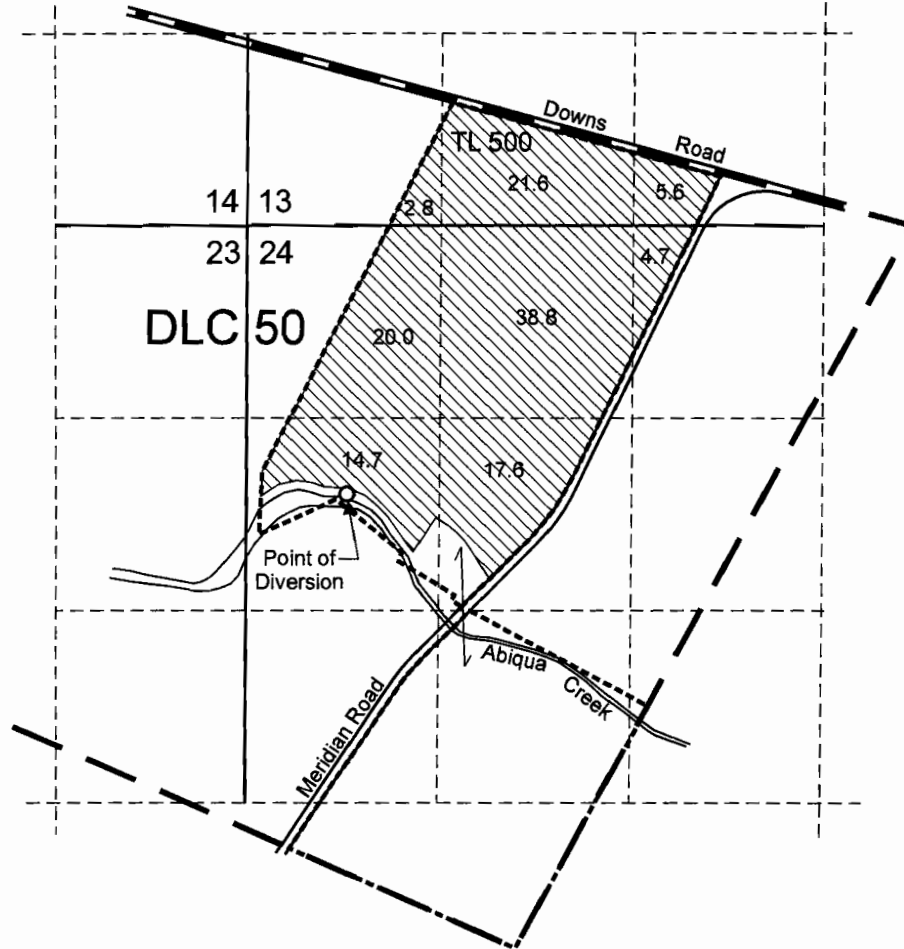

T.6S. R.1W. Sec. 13 & 24, W.M.



Point of Diversion is located 800 feet north and 700 feet east from the W 1/4 corner of Section 24.

 Area (125.8 Acres) to be irrigated.

RECEIVED

AUG 25 2005

WATER RESOURCES DEPT
SALEM, OREGON

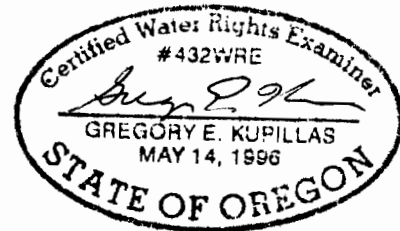

EXPIRATION DATE: 6/30/07

Scale: 1" = 1,320'

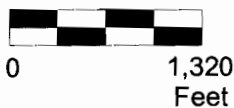

This map was prepared for the purpose of identifying the location of a water right only and is not intended to provide legal dimensions or location of property ownership lines.



Water Right Application Map

Paul Kraemer
T.6S. R.1W. Sec. 13 and 24, W.M.

Pacific Hydro-Geology Inc.

5/2005

PKraemerAbbey.cdr

APPND 5-86404