

RECEIVED  
 SEP 26 2005  
 WATER RESOURCES DEPT  
 SALEM OREGON

SECTION 22, T.5S., R.4W., W.M.  
 YAMHILL COUNTY, OREGON

15 14  
 22 23  
 22 23  
 27 26

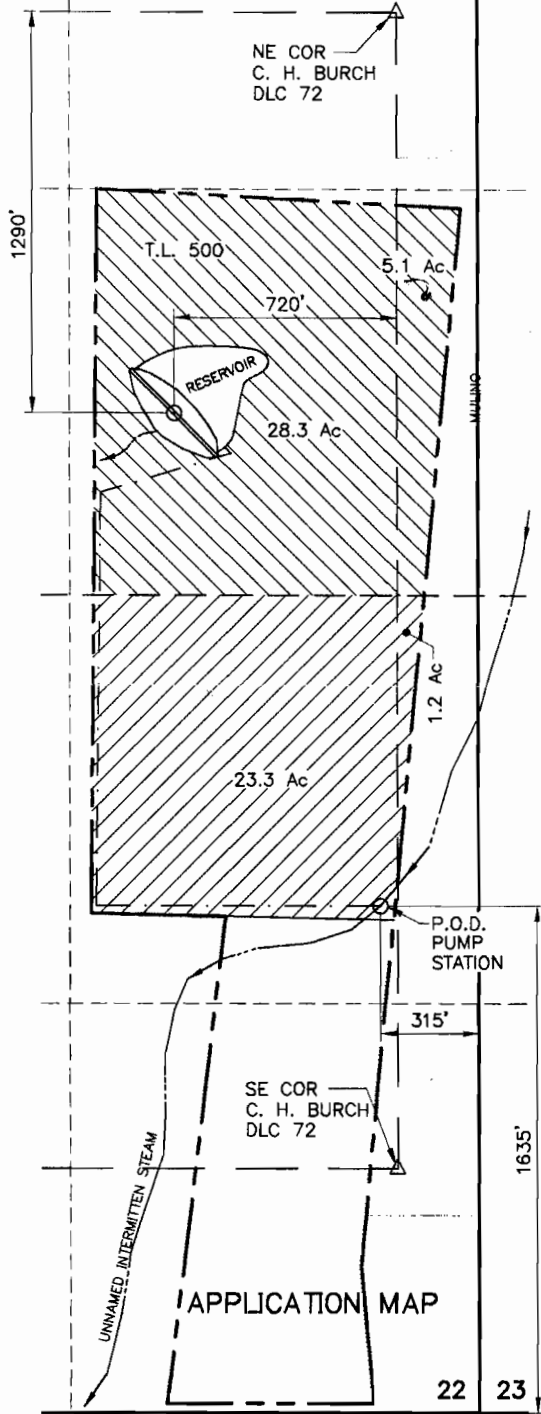

SCALE: 1"=400'  
 MAP BASE:  
 COUNTY TAX MAP  
 USGS SCALED PHOTO



PREPARATION OF THIS MAP IS FOR THE PURPOSE OF IDENTIFYING THE LOCATION OF THE WATER RIGHT ONLY. THERE IS NO INTENT TO PROVIDE DIMENSIONS OR LOCATION OF PROPERTY OWNERSHIP LINES.

**Stuntzner**  
 Engineering & Forestry, LLC  
 COOS BAY • FOREST GROVE • BROOKINGS

Stuntzner Engineering & Forestry, LLC

ENGINEERING • LAND SURVEYING • FORESTRY  
 PLANNING • WATER RIGHTS

TEL: (503) 357-8717  
 FAX: (503) 357-0696  
 E-MAIL: stuntzner@europa.com

	by	date
designed	WRV	09/13/05
drawn	JER	09/13/05
checked	WRV	09/13/05
drawing no.	305-2-102	
sheet no.	1 / 1	

**DUKES FAMILY VINYARD LLC**  
 9873 E. SHARON DR.  
 SCOTTSDALE, ARIZONA 85260