

SECTION 15 & 16, T.1 N., R.3 W., W.M.
WASHINGTON COUNTY, OREGON

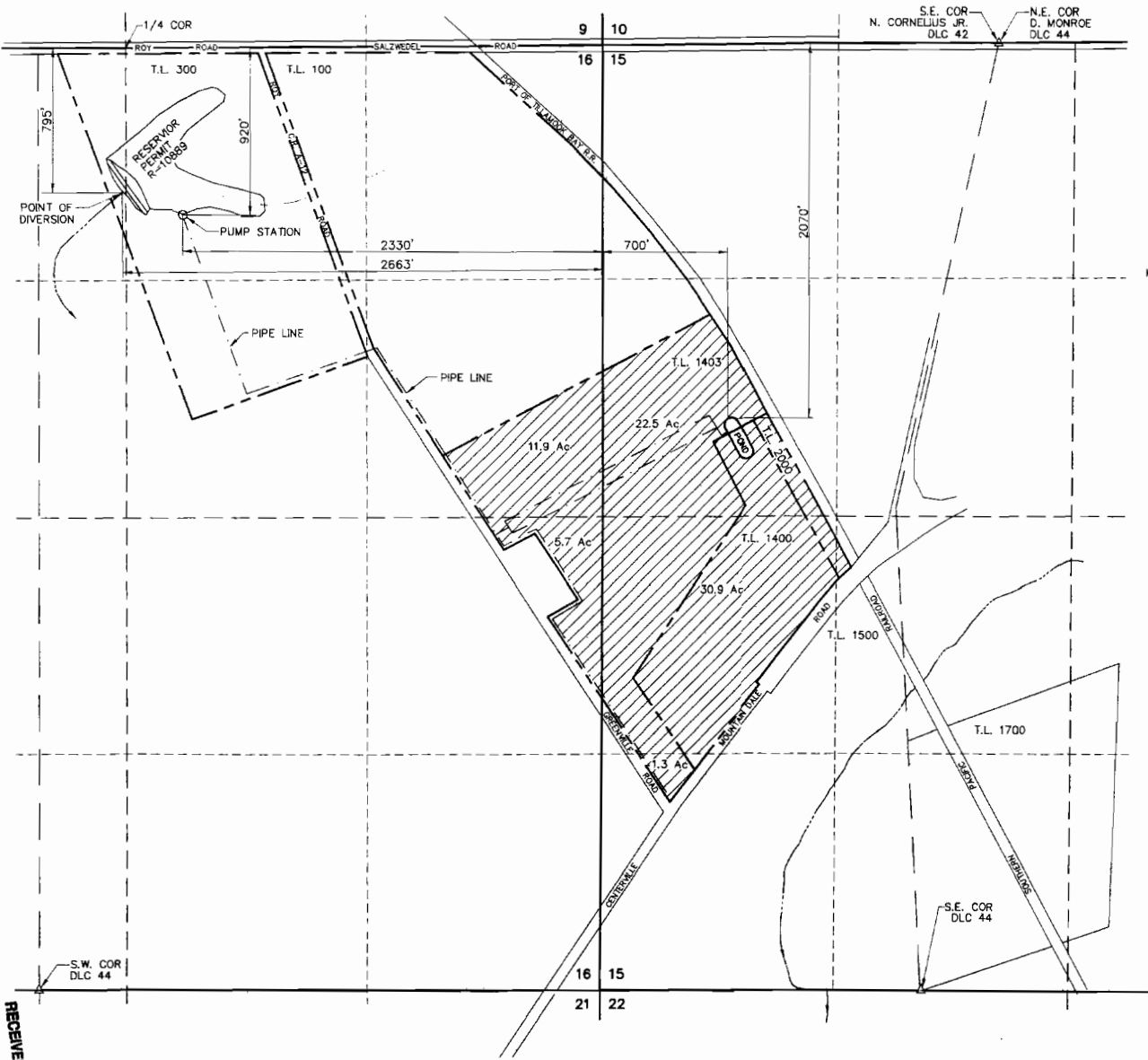

11-4+
22-5+
3-7-
30-0+
1-3-
12-5+
acres
C.W. 7/6/05

SCALE: 1"=400'
MAP BASE:
ASSESSORS MAP
PERMIT MAPS
2002 PHOTO

SURFACE WATER APPLICATION
GLENN WALTERS NURSERY, INC.
P.O. BOX 280
BANKS, OR 97106

date	05/15/05
by	WRV
drawn	JER
checked	WRV
drawing no.	305-2-076

Stuntzner Engineering & Forestry, LLC
ENGINEERING • LAND SURVEYING • FORESTRY
PLANNING • WATER RIGHTS

W. Richard Vachout
Nov 19, 1987
STATE OF OREGON

RECEIVED
JUL 05 2005
WATER RESOURCES DEPT



PREPARATION OF THIS MAP IS FOR THE PURPOSE OF IDENTIFYING THE LOCATION OF THE WATER RIGHT ONLY. THERE IS NO INTENT TO PROVIDE DIMENSIONS OR LOCATION OF PROPERTY OWNERSHIP LINES.

AM# S 86365