



APPLICATION MAP FOR
CITY OF MONMOUTH

AUGUST 9, 2005

SCALE: 1" = 1320' 0"

APPLICATION 86399 PERMIT NO. _____

NOTE: MAP IS FOR SOLE PURPOSE
OF IDENTIFYING LOCATION OF WATER
RIGHT AND HAS NO INTENT TO DIMENSION
OR LOCATE ANY PROPERTY OWNERSHIP LINES

- SIGNIFIES AREA OF POINT OF USE
- CITY LIMITS
- URBAN GROWTH BOUNDARY (WATER USE AREA)



RECEIVED

AUG 15 2005

WATER RESOURCES DEPT
SALEM, OREGON

T8S, R5W W.M.

T8S, R4W W.M.

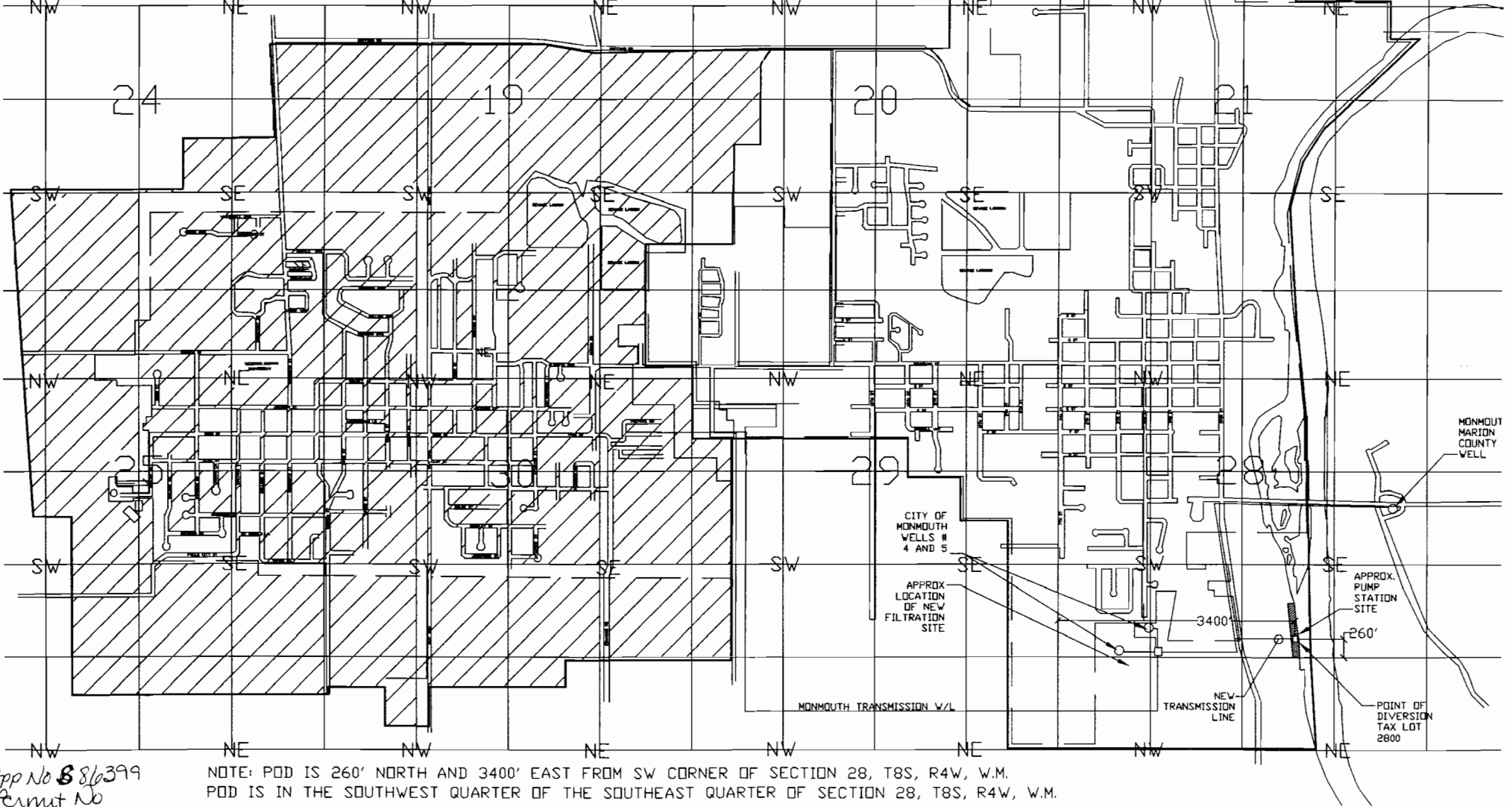

NOTE: POD IS 260' NORTH AND 3400' EAST FROM SW CORNER OF SECTION 28, T8S, R4W, W.M.
POD IS IN THE SOUTHWEST QUARTER OF THE SOUTHEAST QUARTER OF SECTION 28, T8S, R4W, W.M.

App No 86399
Permit No _____