

T5S, R1W, WM
 T5S, R1E, WM
 T6S, R1W, WM
 T6S, R1E, WM
 MARION COUNTY

RECEIVED
 AUG 06 2004
 WATER RESOURCES DEPT
 SALEM, OREGON

- TAX LOTS:
 5 1W 36
 00100
 00200
 01000
 01200
 01300
 01400
 02100
 5 1E 31
 00100
 00300
 6 1W 01
 00100
 00200
 00300
 00500
 00700
 00800
 00900
 01700
 01800
 01900
 02000
 6 1E 06
 00800
 00900
 01000
 01100
 01200

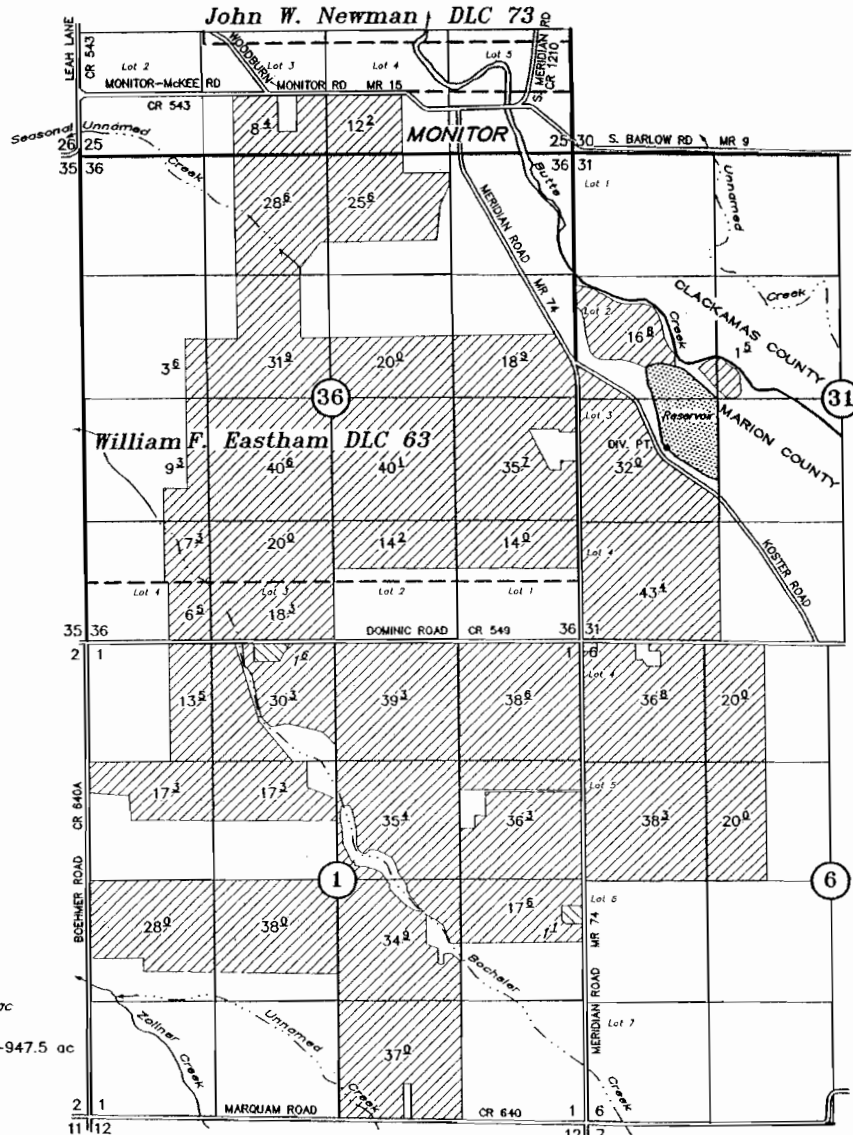

Primary-2.7 ac
 Supplemental-947.5 ac

DIV PT : 2110' N AND 945' E OF THE SW CORNER SECTION 31

APPLICATION TO APPROPRIATE SURFACE WATER

UNDER

G-436	G-313	26988
G-4916	G-4633	67381
G-6491	G-6109	46706
G-7250	G-6706	51091
G-8135	G-7504	67382
G-12409	G-12327	-----
G-12547	G-11894	-----
G-12719	G-11772	-----
G-14807	G-13700	-----
S-25858	S-20367	24120
S-32232	S-25428	28466
S-34462	S-27068	30732
S-34481	S-27079	33753
S-40569	S-30229	36418
S-43154	S-32236	43677
S-44355	S-33116	40031 (correction certificate being prepared by S. Brown)
R-53368	R-6305	57233
S-53369	S-39377	57234
S-71160	S-51736	-----
T-1437 (M-171)	S-27221	33671
T-6481	G-1841, G-2315, G-2613, G-4633, G-7508	-----

Application No. S-66055

Permit No. S-

Certificate No. -----

IN THE NAME OF

James Butsch

July 21, 2004
 rev. July 31, 2004

SCALE: 1" = 1320'



NOTE: This map is not intended to provide legal dimensions or locations of property ownership lines.

EXPIRES 12-31-05