

T 6 S, R 1 W, WM

MARION COUNTY

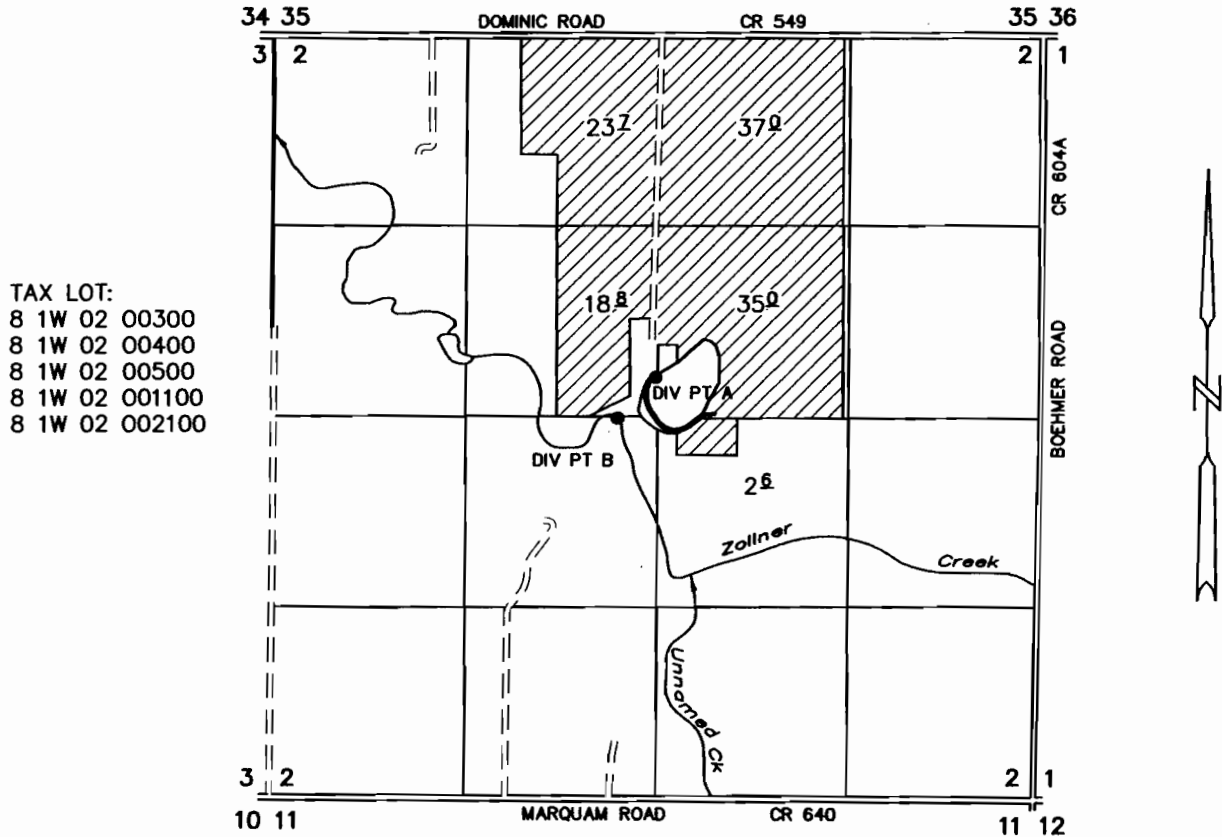

TAX LOT:
8 1W 02 00300
8 1W 02 00400
8 1W 02 00500
8 1W 02 001100
8 1W 02 002100

DIV PT A: 2355' SOUTH AND 15' WEST OF THE NORTH 1/4 CORNER OF SECTION 2
DIV PT B: 2635' SOUTH AND 275' WEST OF THE NORTH 1/4 CORNER OF SECTION 2

APPLICATION TO APPROPRIATE SURFACE WATER

UNDER

Application No. G-12137 S-86476 Permit No. G-12179

RECEIVED

JAN 10 2006

WATER RESOURCES DEPT
SALEM, OREGON

IN THE NAME OF

LEON BERNING

JANUARY 9, 2006

SCALE: 1" = 1320'

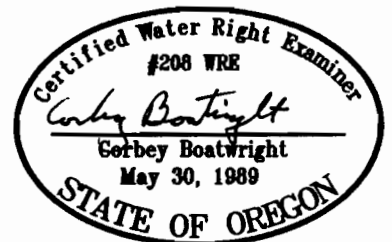

NOTE: This map is not intended to provide legal dimensions or locations of property ownership lines.

EXPIRES 12-31-07