

TOWNSHIP 15 SOUTH, RANGE 17 EAST, W.M.

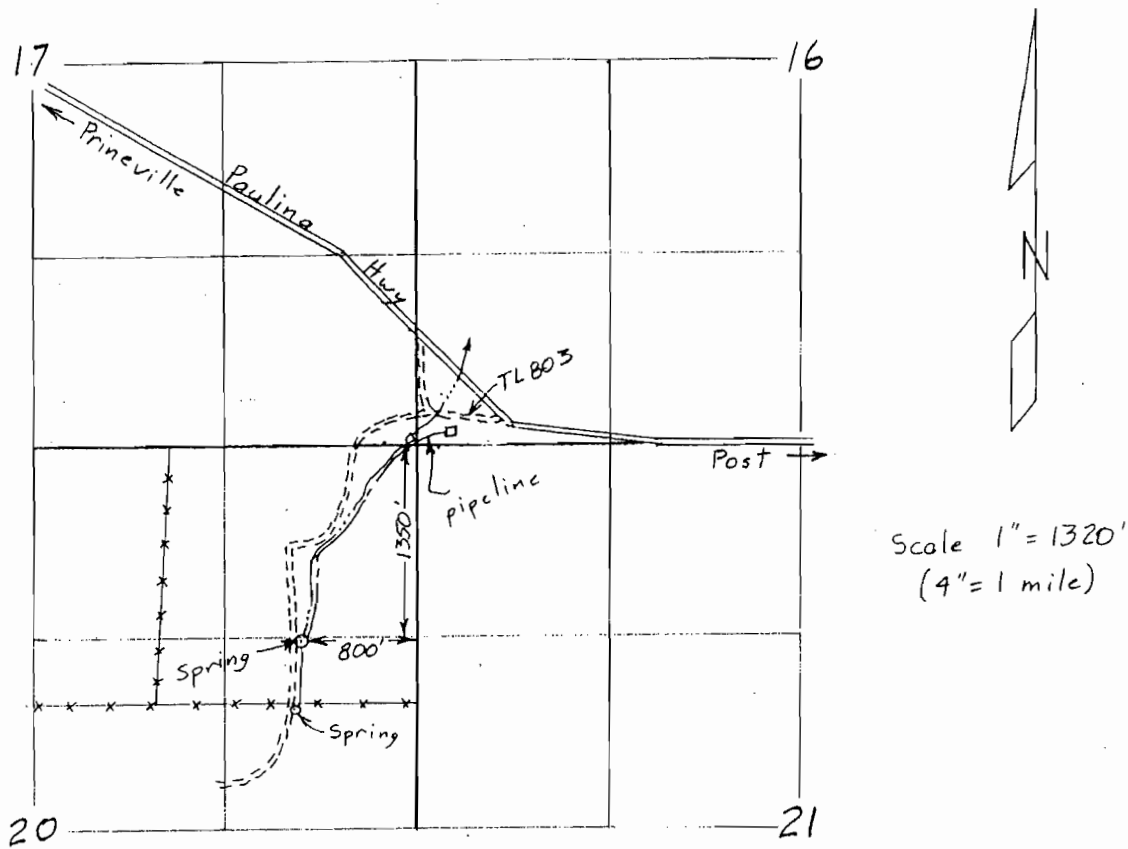

Application Map  
for  
ELDRED GRIZZELL

**RECEIVED**  
NOV 09 2005  
WATER RESOURCES DEPT  
SALEM, OREGON

Certified Water Right Examiner  
#1  
*Bruce A. Estes*  
Bruce A. Estes  
Nov. 19, 1987  
STATE OF OREGON  
Renewal Dec 31, 2005

This map is for the purpose of locating a water right only and has no intent to provide legal dimensions or the location of property lines.

**ESTES SURVEYS, LLC**  
PO Box 17519 60382 Arnold Rd  
Salem, OR 97306-7519 Bend, OR 97702  
(503) 565-7593 (541) 382-7391

appno S-86460