

RECEIVED

MAY 17 2007

WATER RESOURCES DEPT  
SALEM, OREGON

T 2 S R 38 E

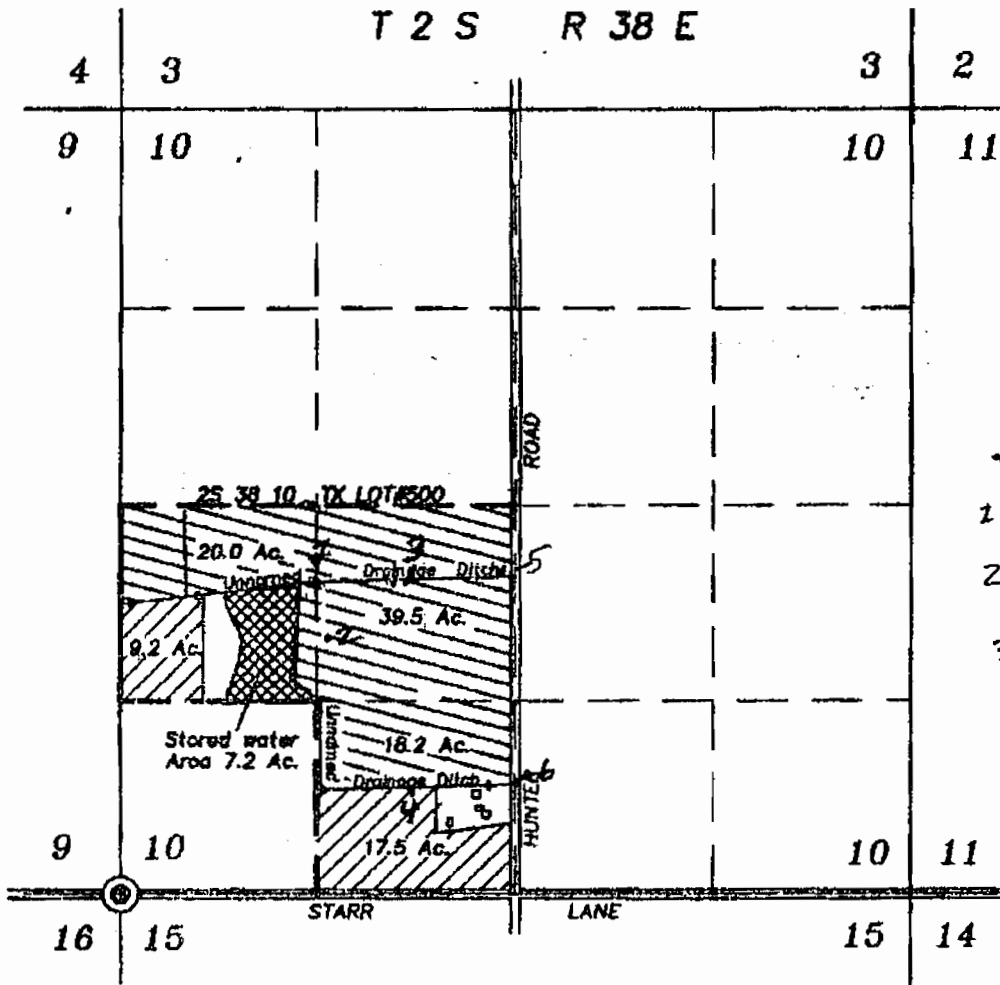

SCALE: 1"=1320'

- 1 - 2073.25' N + 1231.69' E  
SW corner
- 2 - 1504.41' N + 1231.69' E  
SW 1/4
- 3 - 2074.63' N + 2034.65' E  
SW 1/4
- 4 - 693.55' N + 2034.65' E
- 5 - 2110.25' N + 2628.79' E  
SW 1/4
- 6 - 723.56' N + 2628.79' E  
SW 1/4

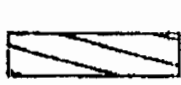

Lands requesting supplemental stored water rights from unnamed pond.



Lands requesting primary stored water rights from unnamed pond.

Note: Requesting multiple pumping sites anywhere along unnamed drainage ditch within the North half and the Southeast quarter of the Southwest quarter of Section 10.

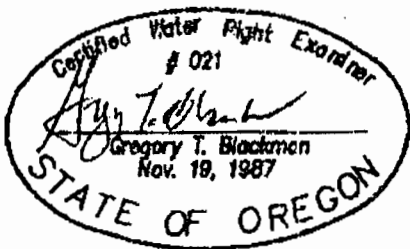

January 16, 2007  
**APPLICATION MAP TO  
USE STORED WATER RIGHTS  
FROM A POND**

FOR

**RECEIVED** THOMAS E. AND JANICE I. KOHR

BY

BAGETT - GRIFFITH & BLACKMAN  
2006 ADAMS AVENUE  
LAGRANDE, OREGON 97850

FEB 01 2007

WATER RESOURCES DEPT  
SALEM, OREGON

Application No. S 86787

Permit Number S 54400

NOTE: The preparation of this map was for the purpose of identifying the location of the proposed water right and has no intent to provide dimensions or location of property ownership lines. Location information shown hereon was furnished by the applicant.

**RECEIVED**

**DEC 27 1994**

WATER RESOURCES DEPT.  
SALEM, OREGON



SCALE 1" = 1320'

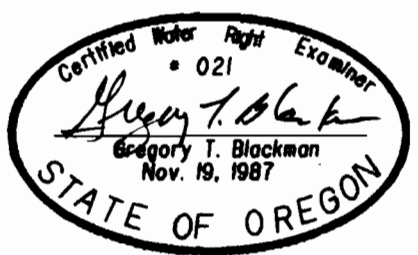
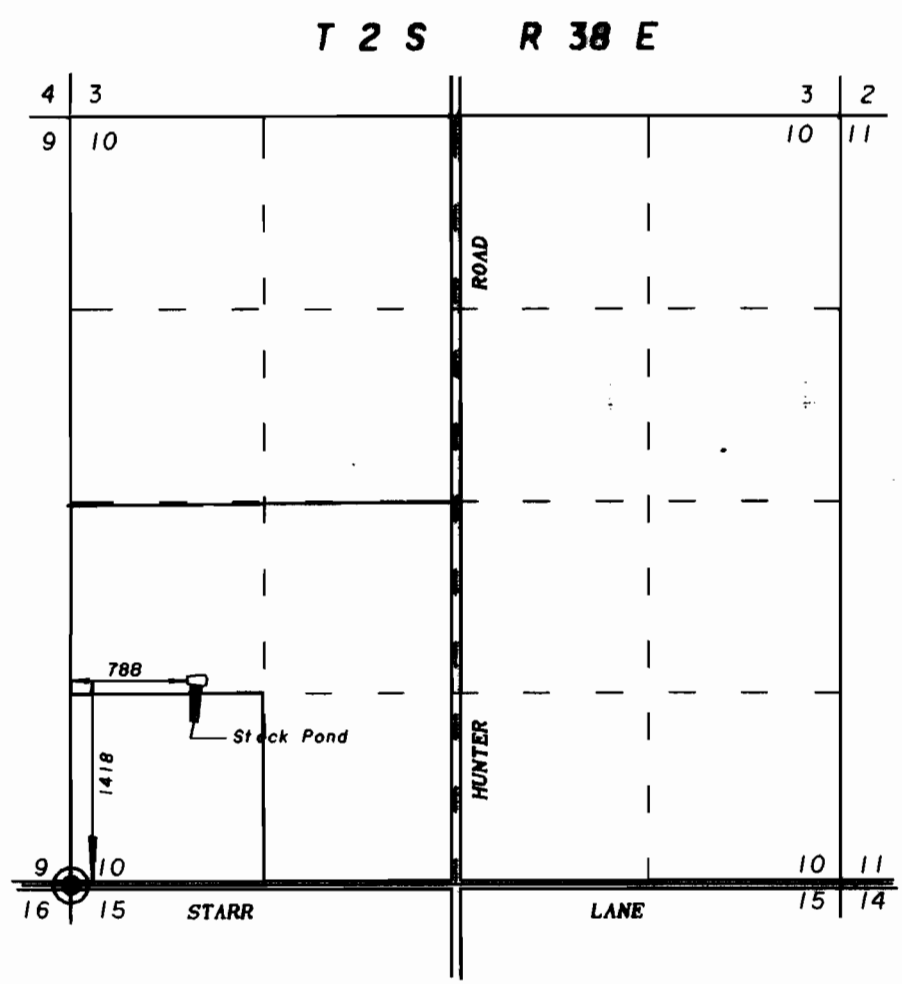

NOTE: The preparation of this map was for the purpose of identifying the location of the proposed water right and has no intent to provide dimensions or location of property ownership lines. Location information shown hereon was furnished by the applicant.

**APPLICATION MAP FOR  
WATER RIGHTS ON ONE  
STOCK POND  
FOR  
THOMAS E. AND JANICE I. KOHR**

BY  
**BAGETT - GRIFFITH & ASSOCIATES  
2006 ADAMS AVENUE  
LAGRANDE, OREGON 97850**

DECEMBER 22, 1994

APPLICATION NO. R-76190

PERMIT NUMBER R11845

*for reference only*

appno 5 86787 permit no S-54400