

Gerry Rae Carter - Pond Map - 3-17-03

7 41 13  
T7S R41E

WORK COPY  
CO. RD. (716)  
Scale  
1" = 1320'

5-04-2003  
JRS  
Irr. Well 2160 W & 2180 S of the NE Cor Sec 23  
sp# R-85555  
xmt# R.1372

3200 91.50 AC.  
3300 40.00 AC.  
3400 341.98 AC.  
23  
SPRINGS  
WELL

3500 65.33 AC.  
3600 311.81 AC.  
RECEIVED 24  
MAR 24 2003

3401 170.63 AC.  
SPRINGS  
WATER RESOURCES DEPT. SALEM, OREGON

3700 79.98 AC.  
Diversions Points  
1. Δ Blue Willow  
2. Δ White Lilac  
3. Δ Red Rose  
4. Δ Purple Hope

2900  
113-433  
110-1  
MEDICAL  
4200 440.00 AC.

RECEIVED  
MAY 02 2007  
WATER RESOURCES DEPT. SALEM, OREGON  
PAR. 2

Blue Willow - 400' North & 420' West  
White Lilac - 450' South & 650' West  
Red Rose - 1100' South & 1750' West  
Purple Hope - 1700' South & 3500' West  
All from the NE Section Corner Section 26, and scaled to the center of each Reservoir

4100 205.50 AC.  
RECEIVED  
APR 14 2003  
WATER RESOURCES DEPT. SALEM, OREGON

MILES  
DITCH

HOUGHTON  
CO. RD. (716) 713  
3600  
CO. RD. (720)  
4000 172.36 AC.  
PAR  
0.25 CH.  
890'  
1000'  
1820' M/L  
945' M/L  
82'  
500'  
500'  
5100 5200 40.00  
PAR.  
1998-015

200 (0180)

JAMES M. & BERRY LEE CARTER  
4-20-07

# T7S R41E SEC. 26

## AREA IRRIGATED BY SURFACE WATER

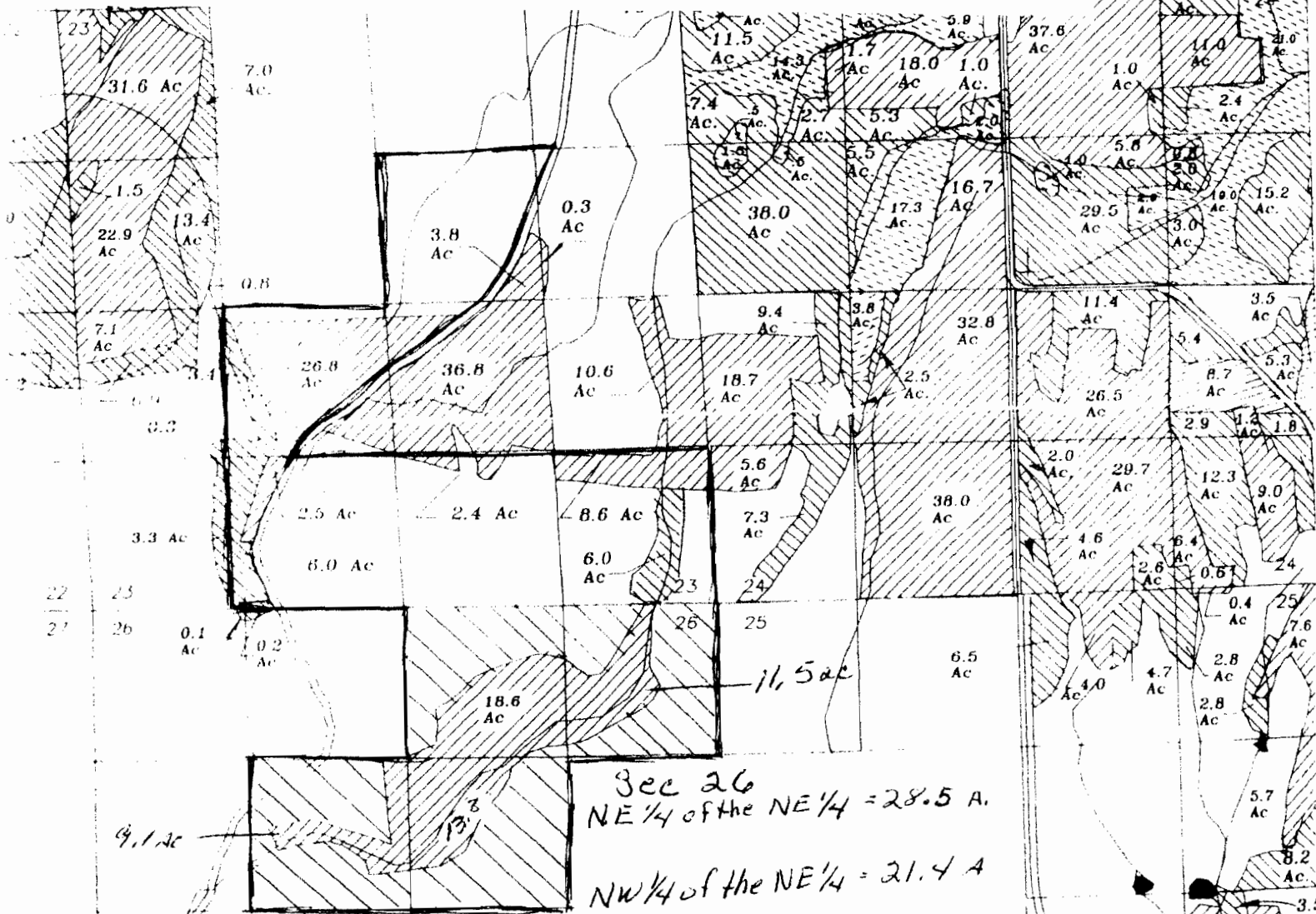

SCALE 1" = 1320'

Sec 26  
NE 1/4 of the NE 1/4 = 28.5 A.

NW 1/4 of the NE 1/4 = 21.4 A

SW 1/4 of the NE 1/4 26.2 A

SE 1/4 of the NW 1/4 30.9 A

Total A. 107

RECEIVED

MAY 02, 2007

TAYLOR # 3400

WATER RESOURCES DEPT  
SALEM, OREGON

anno 5-5685 T7S R41E

Sec. 26