

**T.17S., R.5W., W.M.  
SECTION 8**

**MAP FOR IRRIGATION WATER RIGHT APPLICATION**

**ERIC FREEPONS**

**TAX LOTS 300 AND 400**

**MAP NO. 17-05-08**

**LANE COUNTY, OREGON**

**MARCH 3, 2004**

**RECEIVED**  
AUG 10 2004  
WATER RESOURCES DEPT  
SALEM, OREGON

**LEGEND**

- SECTION LINE
- ¼ SECTION LINE
- ▲ SECTION CORNER
- PROPOSED DIVERSION POINT

BASE MAPPING SUPPLIED  
BY LANE COUNTY TAX  
MAP 17-05-08.

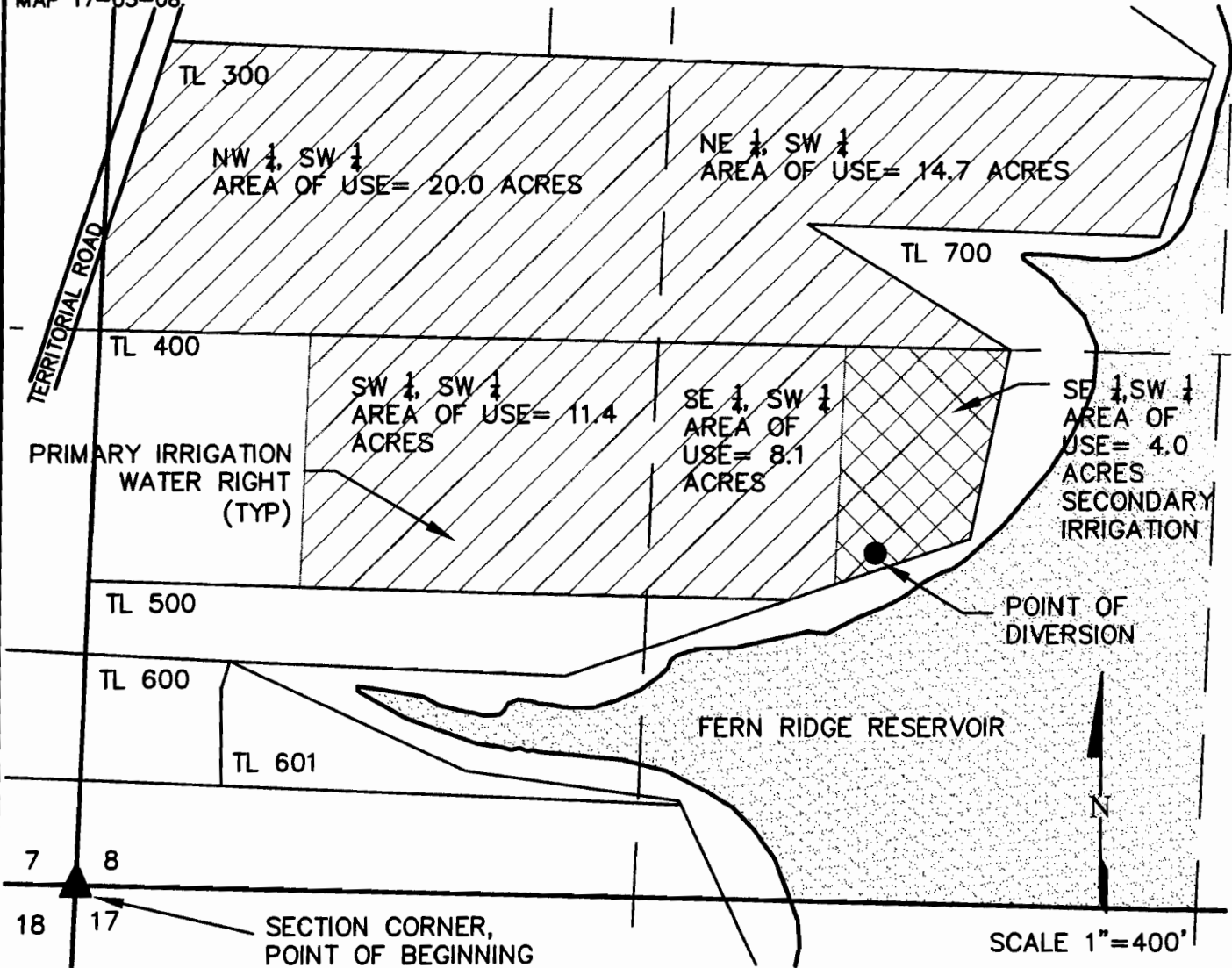

THIS MAP IS FOR THE PURPOSE OF  
LOCATING A WATER RIGHT AND IS NOT  
INTENDED TO PROVIDE LEGAL DIMENSIONS  
FOR LOCATION OF PROPERTY BOUNDARIES.

**POINT OF DIVERSION**

**PUMP #1**

BEARS N 920' AND E 1880' OF SW  
CORNER OF T17S, R5W, SECTION 8.



**EGR & Associates, Inc.**

Engineers and Geologists

2535B Prairie Road  
Eugene, Oregon 97402

(541) 688-8322  
Fax (541) 688-8087

APP: 5-8640