

# WATER RIGHT APPLICATION MAP

## SECTION 27, T2S, R4W, WM, YAMHILL COUNTY, OREGON

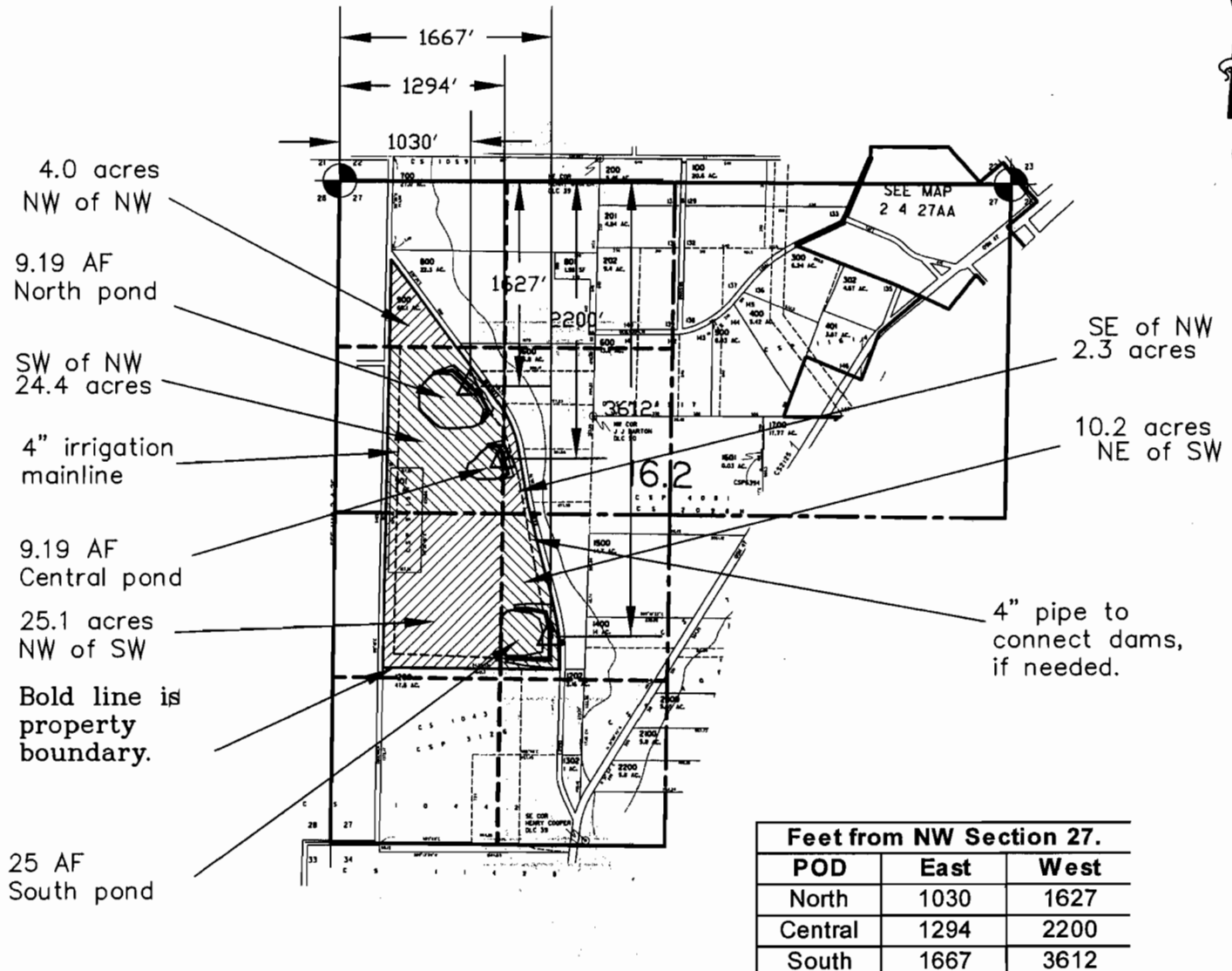

ITEM 7

For:  
Goodrich Road Vineyard, LLC



Feet from NW Section 27.		
POD	East	West
North	1030	1627
Central	1294	2200
South	1667	3612

This map was prepared by scaling the tax map to the north line of Section 27 assumed to be 5280 feet.

-  Scaling base point for map
-  hatched areas are areas of irrigation by 1/4 1/4.
-  Point of Diversion; centerline dam

**RECEIVED**  
MAY 11 2006  
WATER RESOURCES DEPT  
SALEM, OREGON

Project: 306-2-016  
Drawing: 3062016F  
By: Eric Urstadt  
Date: 10 May 2006

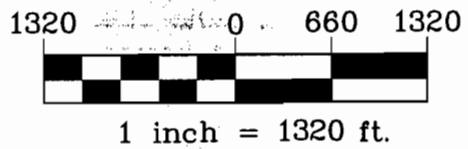

app no S-86584