

T. 2S. R2W., W.M.

JOHN A. & WILLA M. KEMP

SECTION 25, T2S, R2W, WM
WASHINGTON COUNTY
20210 SW CONZELMANN RD.
SHERWOOD, OREGON 97140-8956

**P.O.U. - PLACE OF IRRIGATION USE
WATER USE ACREAGE**

NE ¼ NW ¼ - 15.79 AC
NW ¼ NW ¼ - 31.29 AC
SW ¼ NW ¼ - 14.40 AC
NW ¼ SW ¼ - 0.27 AC

TOTAL = 61.75 AC



SCALE: 1"=500'

PREPARATION OF THIS MAP IS FOR THE PURPOSE OF IDENTIFYING THE LOCATION OF THE WATER RIGHT ONLY. THERE IS NO INTENT TO PROVIDE DIMENSIONS OR LOCATION OF PROPERTY OWNERSHIP LINES.

NOTE:

POD #1 IS 1986 FEET SOUTH AND 763 FEET EAST OF THE NW COR OF SEC 25.
POD #2 IS 1445 FEET SOUTH AND 1284 FEET EAST OF THE NW COR OF SEC 25.
POD #3 IS 138 FEET SOUTH AND 1482 FEET EAST OF THE NW COR OF SEC 25.

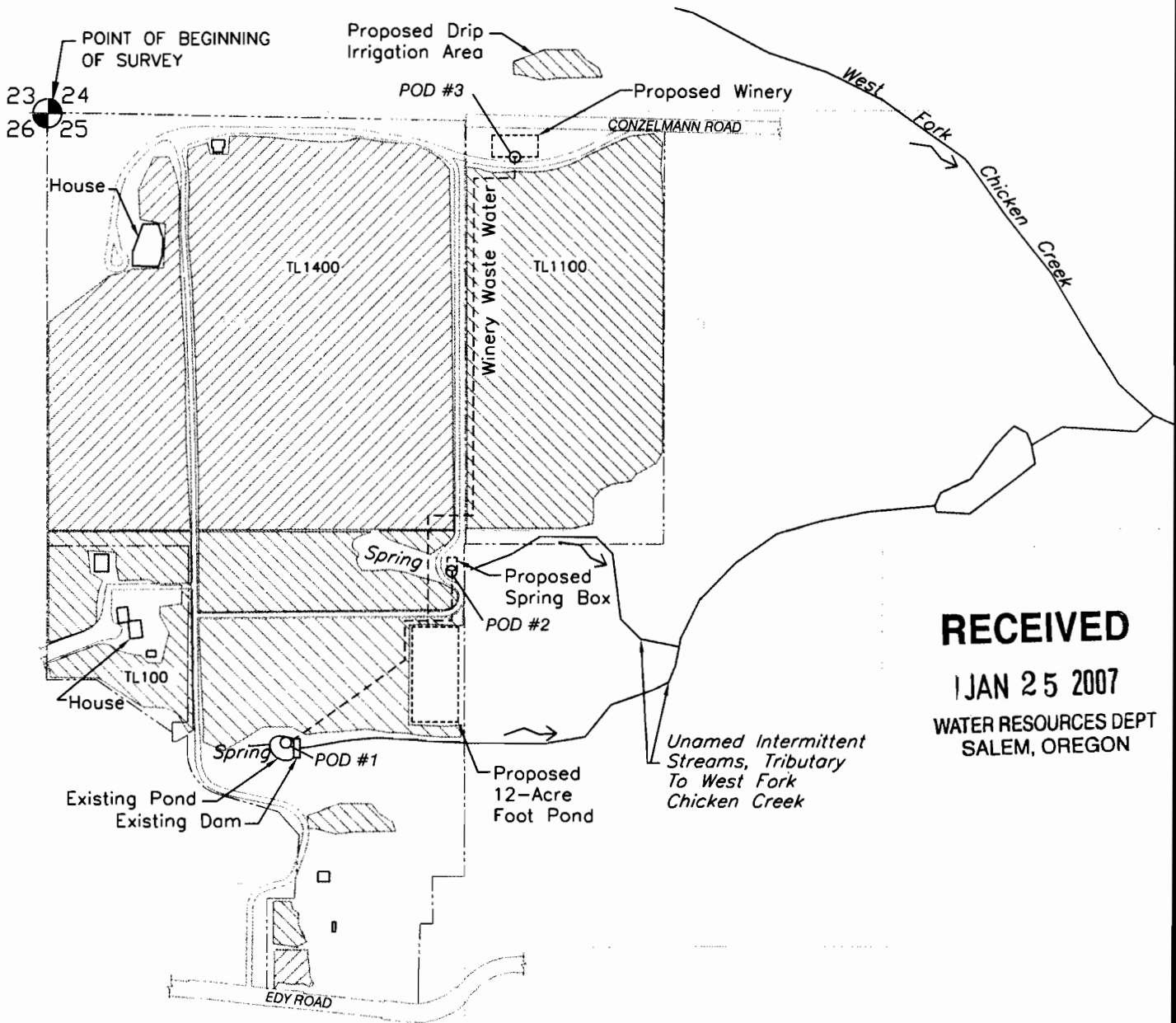

RECEIVED

JAN 25 2007

WATER RESOURCES DEPT
SALEM, OREGON

JOHN BORDEN CONSULTING

5597 RIVER STREET
WEST LINN, OR. 97068
503-723-4257

**KEMP WATER RIGHT
WATER USE PERMIT APPLICATION MAP**

FILE PATH & NAME: J3\ID:\Kemp\Kemp_01-18-07.dwg

app no S-86782

T. 2S. R2W., W.M.

JOHN A. & WILLA M. KEMP

SECTION 25, T2S, R2W, WM
WASHINGTON COUNTY
20210 SW CONZELMANN RD.
SHERWOOD, OREGON 97140-8956

**P.O.U. - PLACE OF IRRIGATION USE
WATER USE ACREAGE**

NE 1/4 NW 1/4	- 15.79 AC
NW 1/4 NW 1/4	- 31.29 AC
SW 1/4 NW 1/4	- 14.40 AC
NW 1/4 SW 1/4	- 0.27 AC

TOTAL = 61.75 AC

PREPARATION OF THIS MAP IS FOR THE PURPOSE OF IDENTIFYING THE LOCATION OF THE WATER RIGHT ONLY. THERE IS NO INTENT TO PROVIDE DIMENSIONS OR LOCATION OF PROPERTY OWNERSHIP LINES.

SCALE: 1"=500'

NOTE:

POD #1 IS 1986 FEET SOUTH AND 763 FEET EAST OF THE NW COR OF SEC 25.
POD #2 IS 1445 FEET SOUTH AND 1284 FEET EAST OF THE NW COR OF SEC 25.
POD #3 IS 138 FEET SOUTH AND 1482 FEET EAST OF THE NW COR OF SEC 25.
NW COR OF EXISTING DAM: 1986 FT SOUTH & 773 FT EAST OF NW COR OF SEC 25.
CEN OF PROPOSED POND: 1772 FT SOUTH & 1234 FT EAST OF NW COR OF SEC 25.

*Kerry - Here a
coordinates for
NW cor of Dam
& center of
proposed pond*

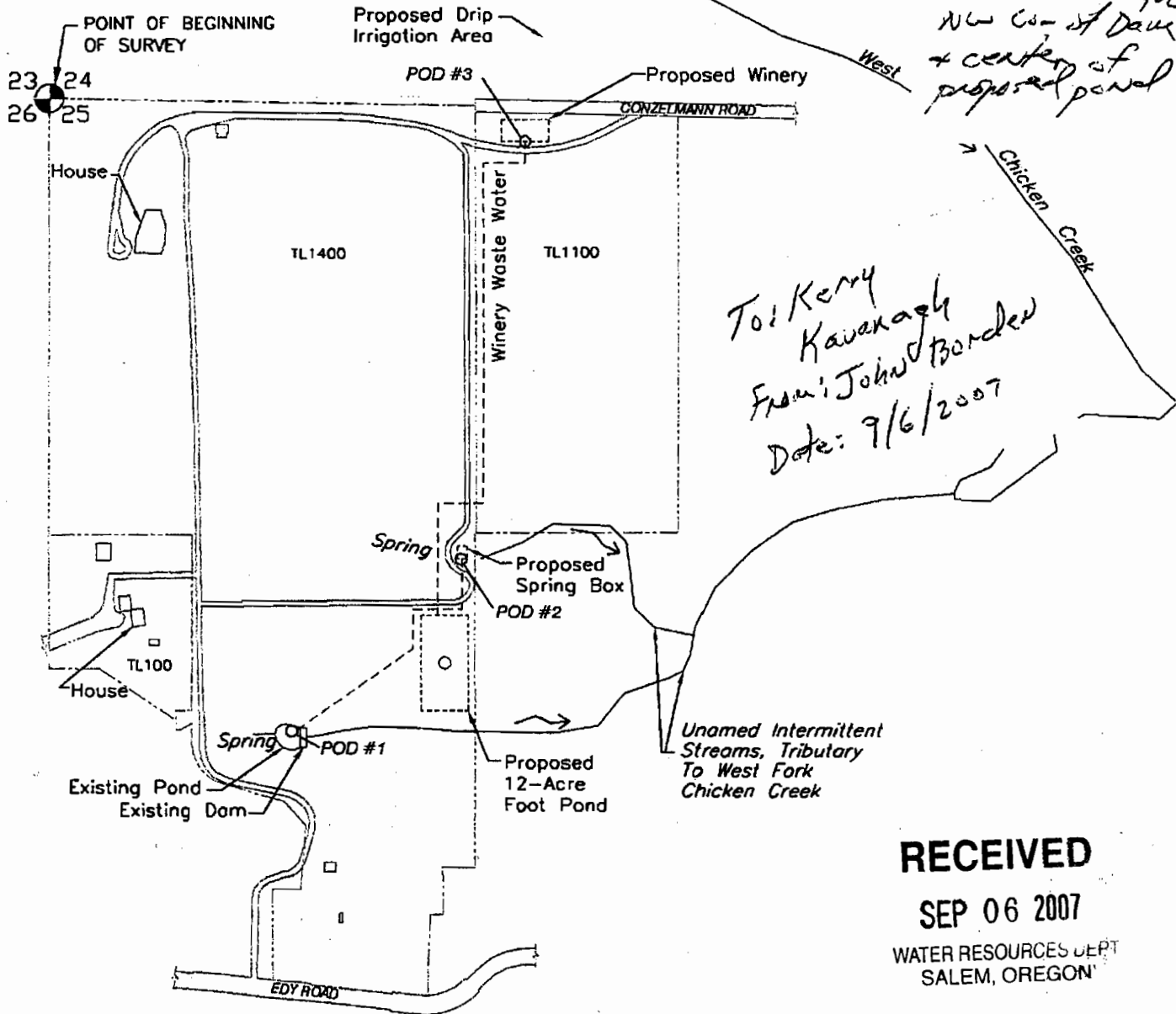

*To: Kerry
Kavanaugh
From: John Borden
Date: 9/6/2007*

RECEIVED

SEP 06 2007

WATER RESOURCES DEPT
SALEM, OREGON

JOHN BORDEN CONSULTING

5597 RIVER STREET
WEST LINN, OR. 97068
503-723-4257

**KEMP WATER RIGHT
WATER USE PERMIT APPLICATION MAP**

FILE PATH & NAME: J31D:\Kemp\Kemp_01-18-07.dwg

App No. 5-86782