

6

WATER RIGHT APPLICATION MAP

LOCATED IN: SECTION 36 T2S, R4W & SECTION 1 T3S, R4W
YAMHILL COUNTY, OREGON

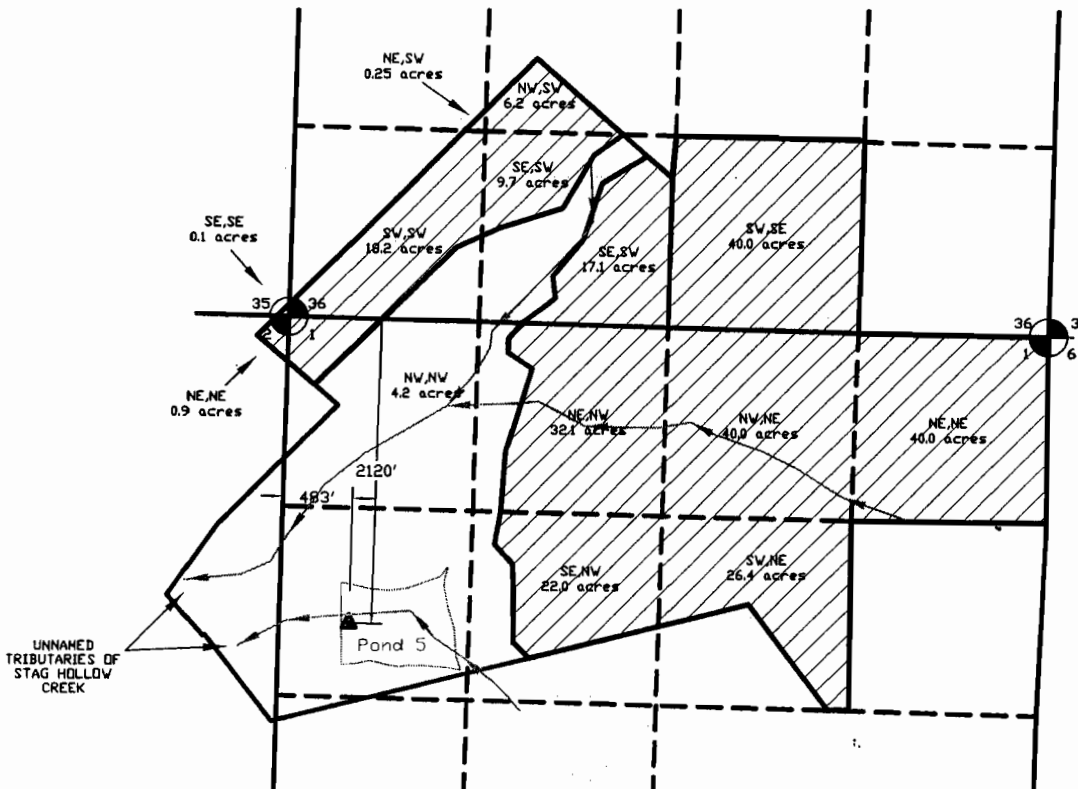



RECEIVED

DEC 18 2006

WATER RESOURCES DEPT
SALEM, OREGON

FOR
PREMIER PACIFIC VINEYARDS
17155 NE WOODLAND LOOP ROAD
YAMHILL, OREGON 97148

 AREA OF IRRIGATION
 POINT OF DIVERSION

THIS MAP WAS COMPILED BY SCALING TAXMAPS AND USGS QUAD MAPS TO BOUNDARY SURVEY MAP.

PREPARATION OF THIS MAP IS FOR THE PURPOSE OF IDENTIFYING THE LOCATION OF THE WATER RIGHT ONLY. THERE IS NO INTENT TO PROVIDE DIMENSIONS OR LOCATIONS OF PROPERTY OWNERSHIP LINES.

C:\SDSK\PROJ\Blocks\SEF\Stunt1.tlf

ENGINEERING • LAND SURVEYING • FORESTRY
PLANNING • WATER RIGHTS

2137 19TH AVENUE INFO@STUNT2NER.COM
FOREST GROVE, OR 97116 PHONE: (503) 357-6717
FAX: (503) 357-6888

DRAWN BY: STEVE PIERCE DATE: 12-6-06

CHECKED BY: ERIC URSTADT DRAWING NO.: 3062017G

DESIGNED BY: ERIC URSTADT REVISED:

JOB NAME: YAMHILL VISTA VINEYARD SHEET 1 OF 1



appno S-86732