

ITEM 5

WATER RIGHT APPLICATION MAP

LOCATED IN: SECTION 9 T2S, R4W, YAMHILL COUNTY, OREGON
SITE ADDRESS: 27751 NW Olson, Road, GFaston, OR 97119

FOR
Elk Cove Vineyards, Inc.



RECEIVED
MAY 03 2007

WATER RESOURCES DEPT
SALEM, OREGON

**NOTE: POD FOR
POND IS SAME AS
FOR UNNAMED STREAM
FOR LIVE FLOW.**

PROPOSED ELK COVE
RESERVOIR

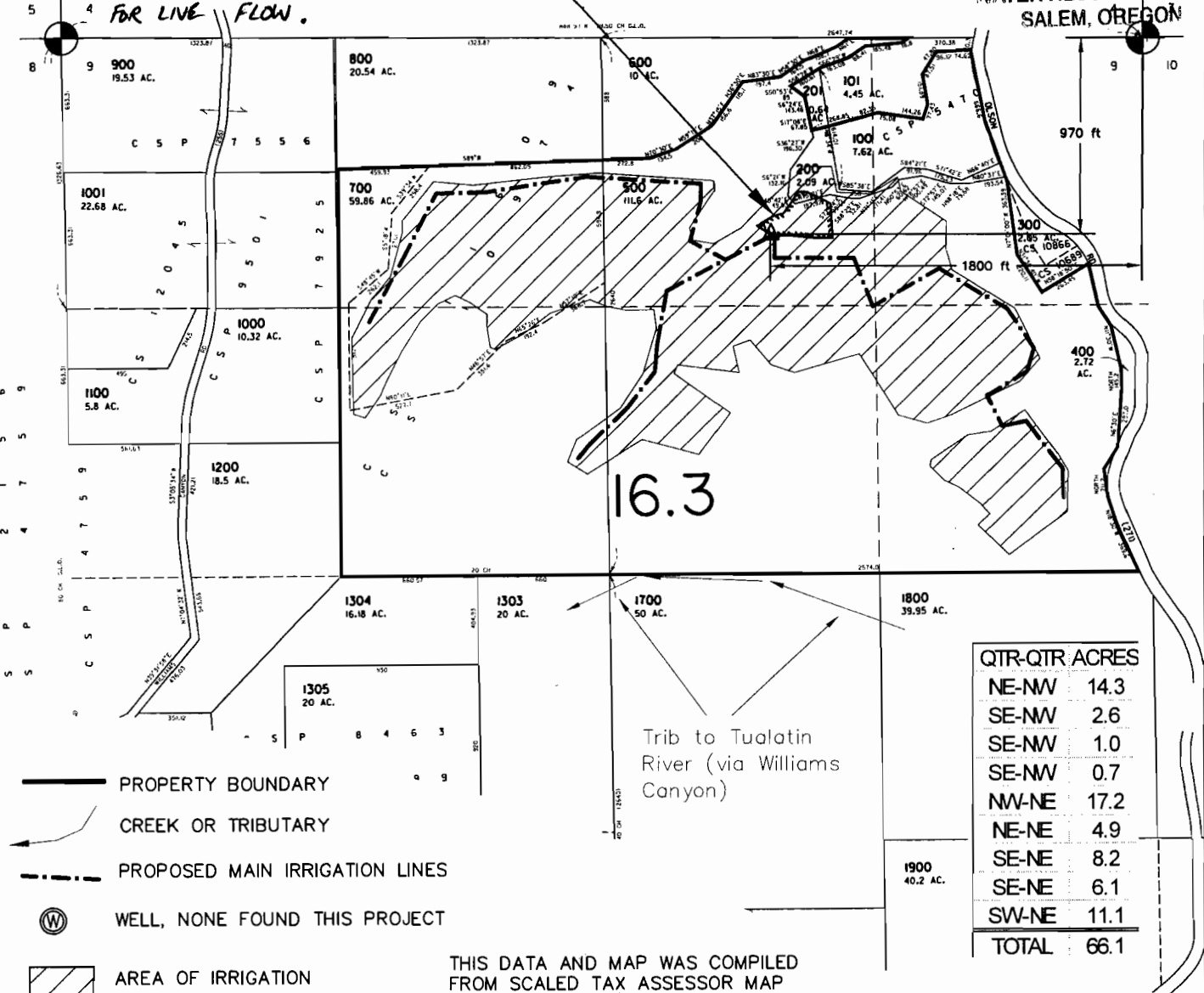

QTR-QTR ACRES	
NE-NW	14.3
SE-NW	2.6
SE-SW	1.0
SE-NE	0.7
NW-NE	17.2
NE-NE	4.9
SE-NE	8.2
SE-SW	6.1
SW-NE	11.1
TOTAL	66.1

Trib to Tualatin
River (via Williams
Canyon)

THIS DATA AND MAP WAS COMPILED
FROM SCALED TAX ASSESSOR MAP
(S9 T2S R4W), 1992 GASTON USGS
QUAD MAP, AND 7/30/2000
TERRASERVER AERIAL PHOTO.



Project: 307-2-006
Drawing: 3072006E-WR-winery.dwg
By: URSTADT
Date: 19APR2007

RECEIVED

JUN 01 2007

WATER RESOURCES DEPT
SALEM OREGON

app no S-86888