

SECTIONS 2 AND 11, TWP.2 N. RANGE 16 E. W.M.  
SHERMAN COUNTY, OREGON

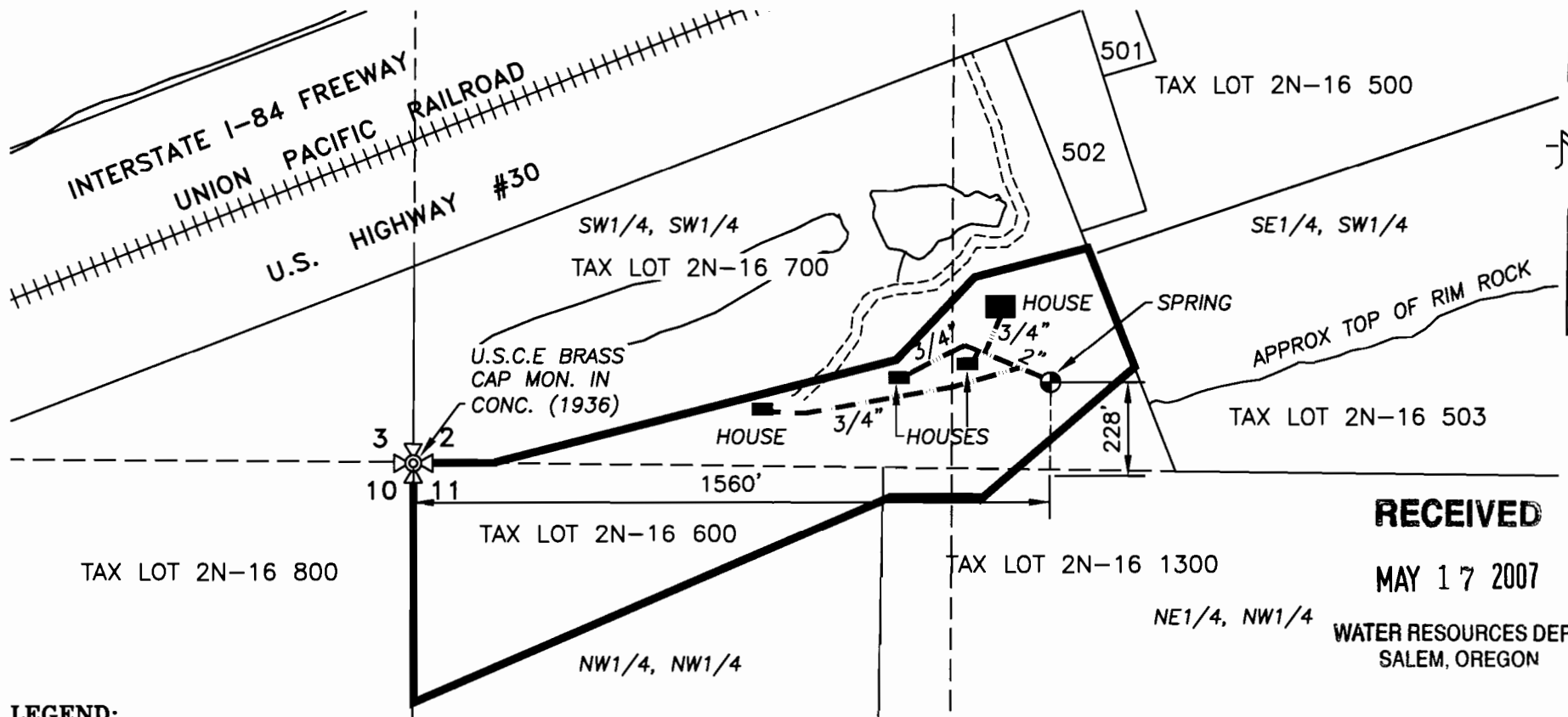

**RECEIVED**  
MAY 17 2007

WATER RESOURCES DEPT  
SALEM, OREGON

**LEGEND:**

- EXISTING SPRING
- - - EXISTING PIPELINE

APPLICATION No. 5 86863

PERMIT No. \_\_\_\_\_

IN THE NAME OF:  
CAROL WHITE

DATE: MAY 9, 2007

**APPLICATION**

**FOR SURFACE WATER**

SCALE: 1" = 400'

**TENNESON ENGINEERING CORP.**

CONSULTING ENGINEERS  
409 LINCOLN STREET  
THE DALLES, OREGON 97058  
541-296-9177 FAX 541-296-6657



EXPIRES: 06/30/08

**NOTE:**

"THIS MAP IS NOT INTENDED TO PROVIDE DIMENSIONS OR LOCATIONS OF PROPERTY OWNERSHIP LINES."