

PERMIT APPLICATION DOMESTIC USE EXPANDED IN THE NAME OF DENNIS ZUVER

SW 1/4, SECTION 27, TOWNSHIP 26 SOUTH, RANGE 6 WEST, W.M.
DOUGLAS COUNTY

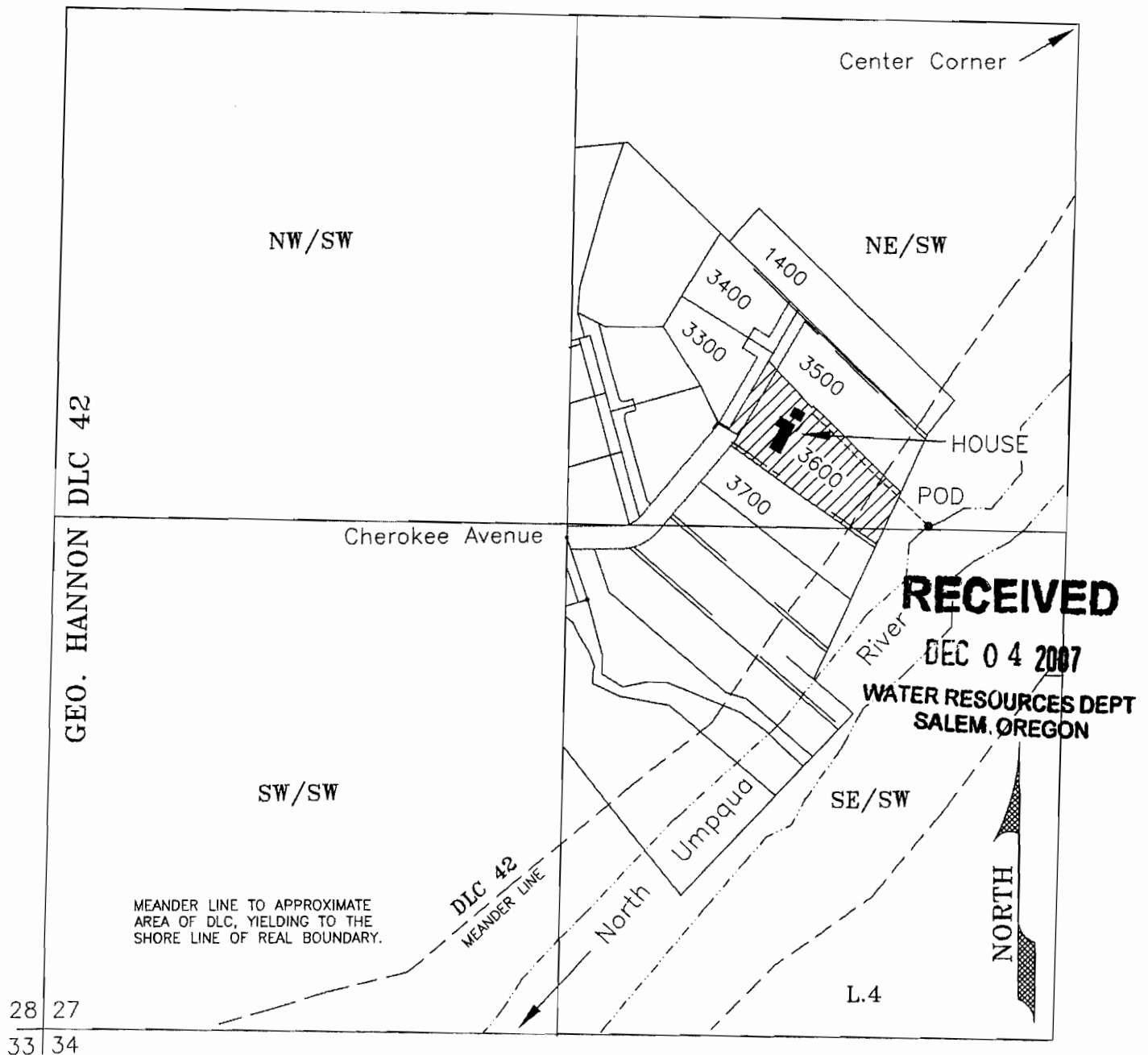

Proposed point of diversion (POD)
NE/SW, 1305 feet south and 350 feet west
from the Center Corner Section 27

Scale
1 inch = 400 feet

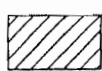
 Tax Lot 3600, Domestic Use Expanded
NE/SW AND SE/SW Section 27

JORDAN ENGINEERING
460 JORDAN LANE
ROSEBURG, OR 97470
(541) 673-1931

n.e.d. 11/1/2007

App No 587050