

RECEIVED

JAN 10 2008



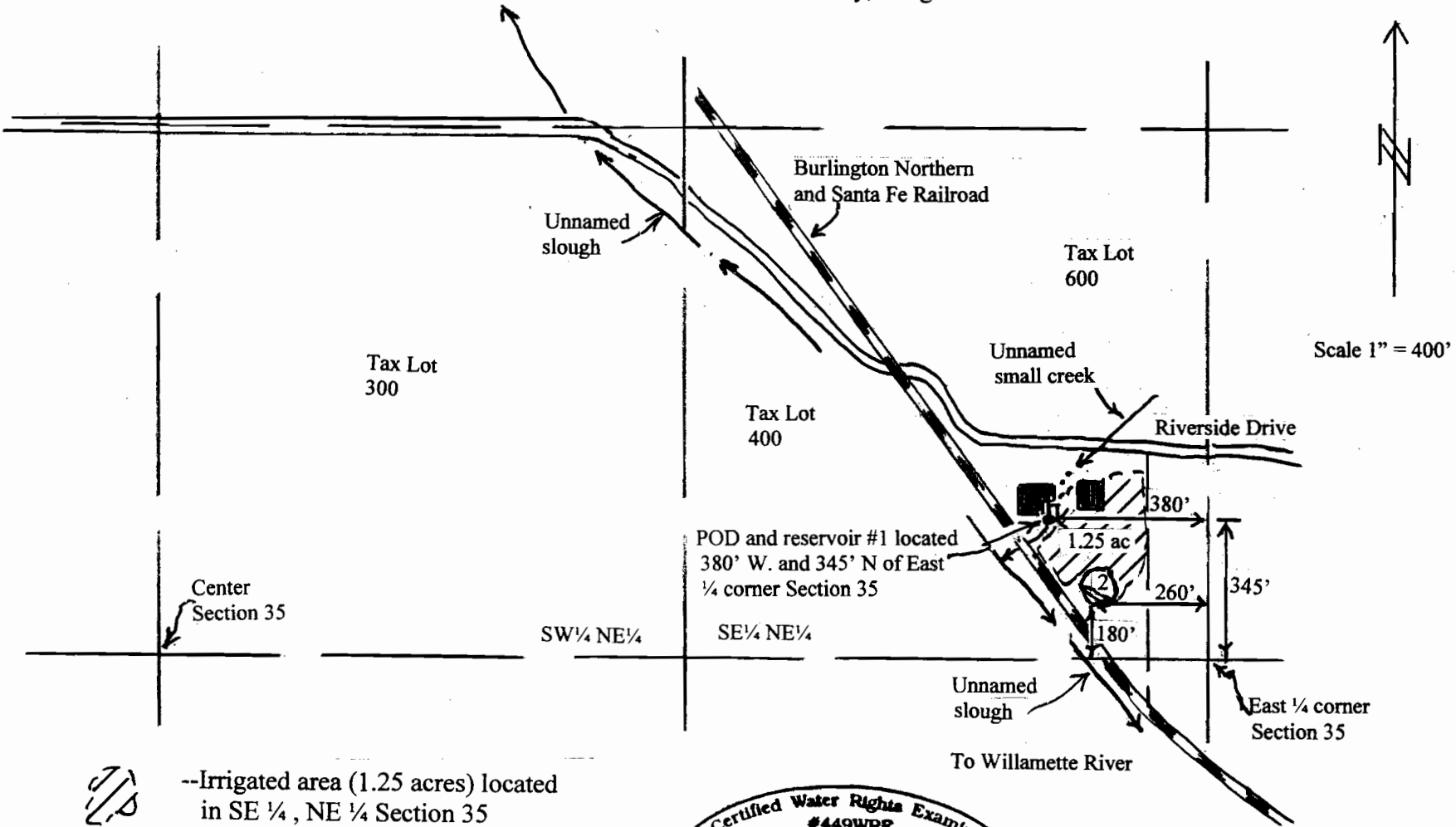

WATER RESOURCES DEPT
SALEM, OREGON

Application No.
Permit No.

APPLICATION MAP
KEVIN AND SCOTT ANSELM
Section 35, T. 8 S., R. 4 W. of W. M.
(Tax Lot 700)
Marion County, Oregon



Scale 1" = 400'

-  --Irrigated area (1.25 acres) located in SE 1/4, NE 1/4 Section 35
-  --Burlington Northern / Santa Fe R. R.
-  --Reservoir # 1 (0.04 ac ft)
-  --Reservoir # 2 (1.10 ac ft) (off channel)

Certified Water Rights Examiner
#449WRE
Leland A. Hardy
Leland A. Hardy
June 11, 1998
STATE OF OREGON

RENEWAL DATE: 06/09

The purpose of this map is to identify the location of the water right and reservoirs. It is not intended to provide information relative to the location of property ownership boundary lines.

AppNO 587065