

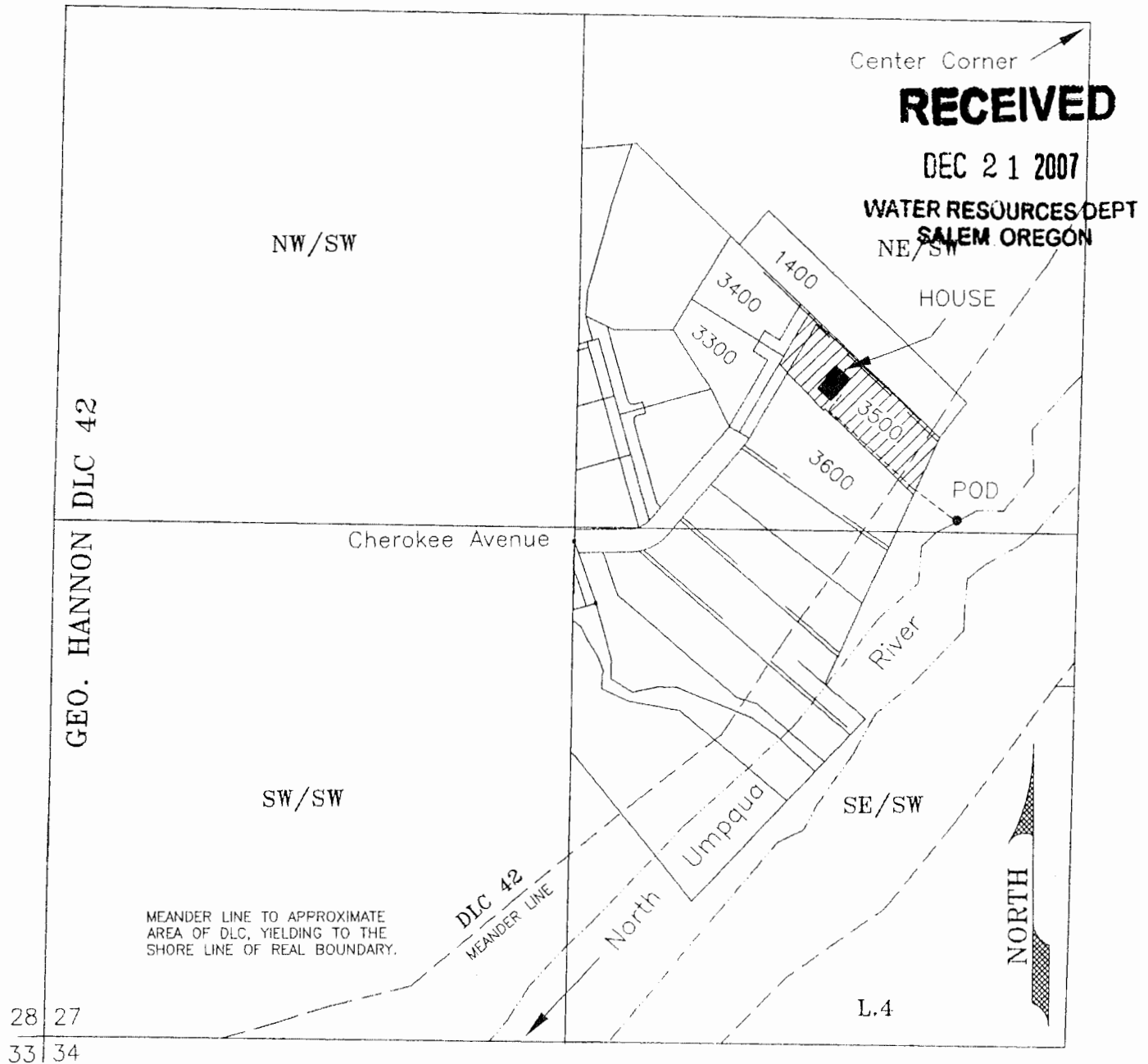

PERMIT APPLICATION  
DOMESTIC USE EXPANDED  
IN THE NAME OF JON GAMBILL

SW 1/4, SECTION 27, TOWNSHIP 26 SOUTH, RANGE 6 WEST, W.M.  
DOUGLAS COUNTY



Proposed point of diversion (POD)  
NE/SW, 1285 feet south and 310 feet west  
from the Center Corner Section 27

Scale  
1 inch = 400 feet

 Tax Lot 3500, Domestic Use Expanded

JORDAN ENGINEERING  
460 JORDAN LANE  
ROSEBURG, OR 97470  
(541) 673-1931

n.e.d. 10/25/2007

App No S 87061