

FOR: MIKE JOHNSON  
 1547 HWY. 234  
 Eagle Point, OR. 97524

T.35S., R.1W., W.M.  
 Jackson County, Oregon  
 Tax Lot No. 351W 17 - 257  
 ROGUE RIVER BASIN

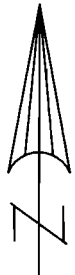

SCALE 1" = 400'

PREPARED BY:  
 GARY D. KAISER  
 KAISER SURVEYING  
 19440 HWY. 62  
 EAGLE POINT, OR. 97524

MAP TO ACCOMPANY AN APPLICATION  
 FOR A PERMIT TO USE SURFACE WATER

May 30, 2008

NOTE: MAP PREPARED FOR  
 WATER RIGHT PURPOSES ONLY,  
 NOT FOR PROPERTY BOUNDARY  
 LOCATIONS.

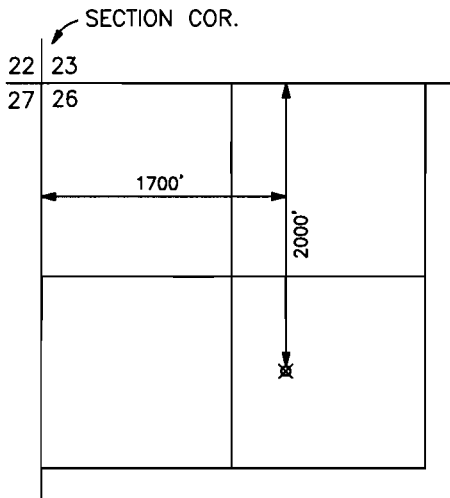

LOST CREEK RESERVOIR  
 POINT OF DIVERSION  
 T.33S., R.1E., W.M.  
 SCALE 1" = 1320'



= AREA IRRIGATED/T-9552



= AREA REQUESTING LOST CREEK  
 RES. WATER BY THIS APPLICATION

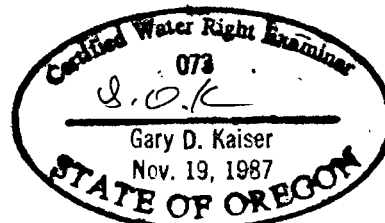
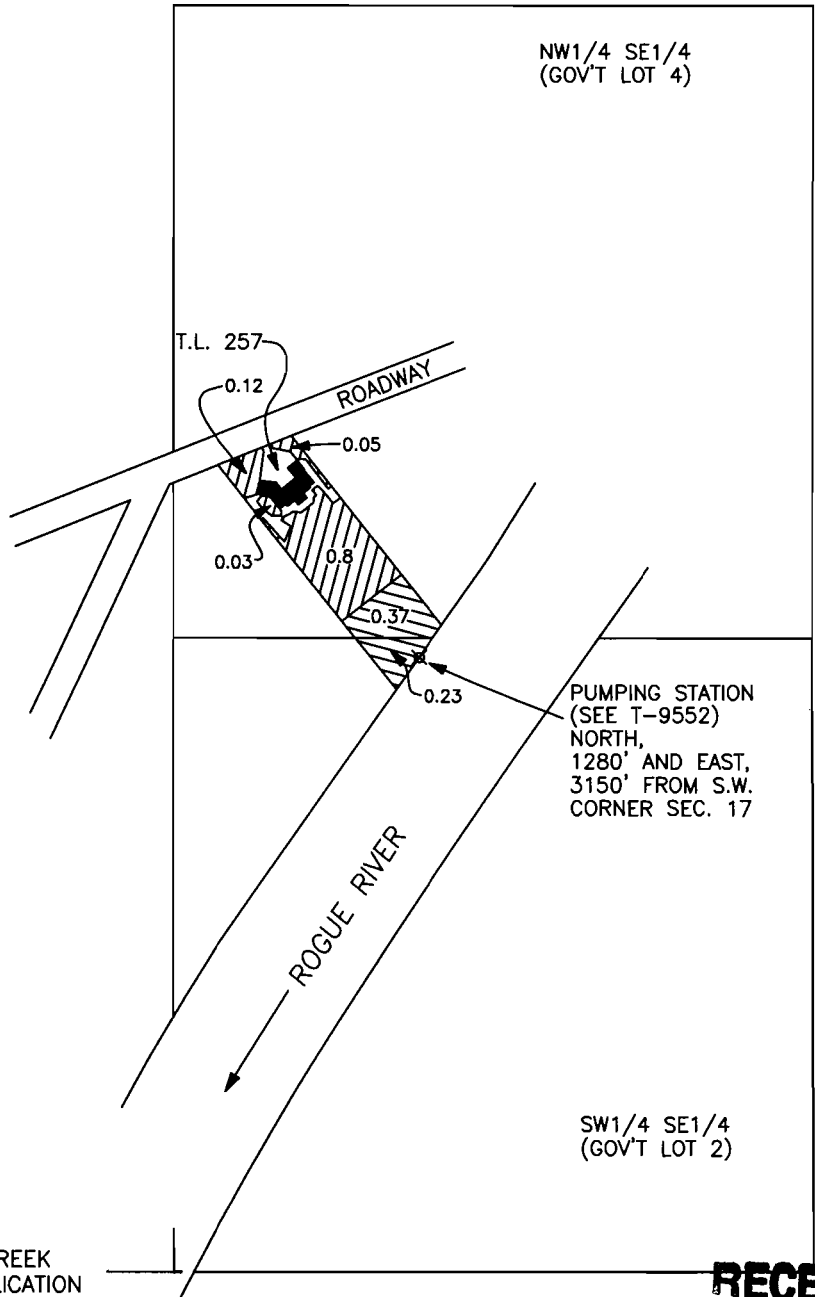

**RECEIVED**

JUL 09 2008

WATER RESOURCES DEPT  
 SALEM, OREGON