

# T7S, R5W, WM

POLK COUNTY

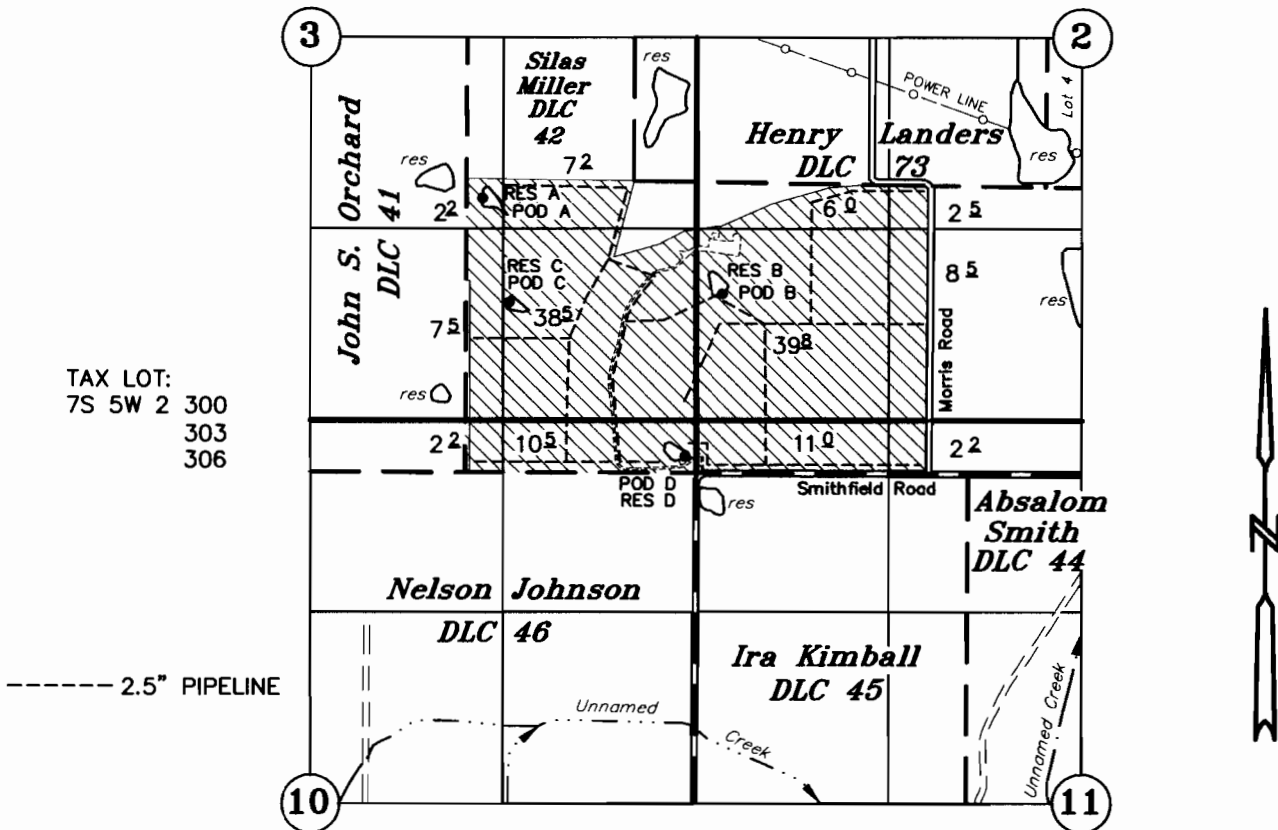

TAX LOT:  
7S 5W 2 300  
303  
306

----- 2.5" PIPELINE

POD A: 120' S & 1040' W OF THE SW CORNER HENRY LANDERS DLC 73  
 POD B: 780' S & 610' E OF THE SW CORNER HENRY LANDERS DLC 73  
 POD C: 840' S & 855' W OF THE SW CORNER HENRY LANDERS DLC 73  
 POD D: 100' N & 75' W OF THE N'y NW CORNER IRA KIMBALL DLC 45

## APPLICATION TO APPROPRIATE SURFACE WATER

UNDER

Application No. S-87080 Permit No. \_\_\_\_\_

IN THE NAME OF

**RECEIVED**

FEB 12 2008

WATER RESOURCES DEPT  
SALEM, OREGON

**Van Duzer Vineyards**

January 22, 2003  
rev. February 7, 2008

SCALE: 1" = 1320'



NOTE: This map is not intended to provide legal dimensions or locations of property ownership lines.

Renewal Date 12-31-09