

586870

WATER RIGHT APPLICATION MAP

LOCATED IN: SECTIONS 19, 20, 29, 30, & 32 9 T2S, R4W, WM, YAMHILL COUNTY, OREGON

FOR
ELK COVE VINEYARDS, LLC

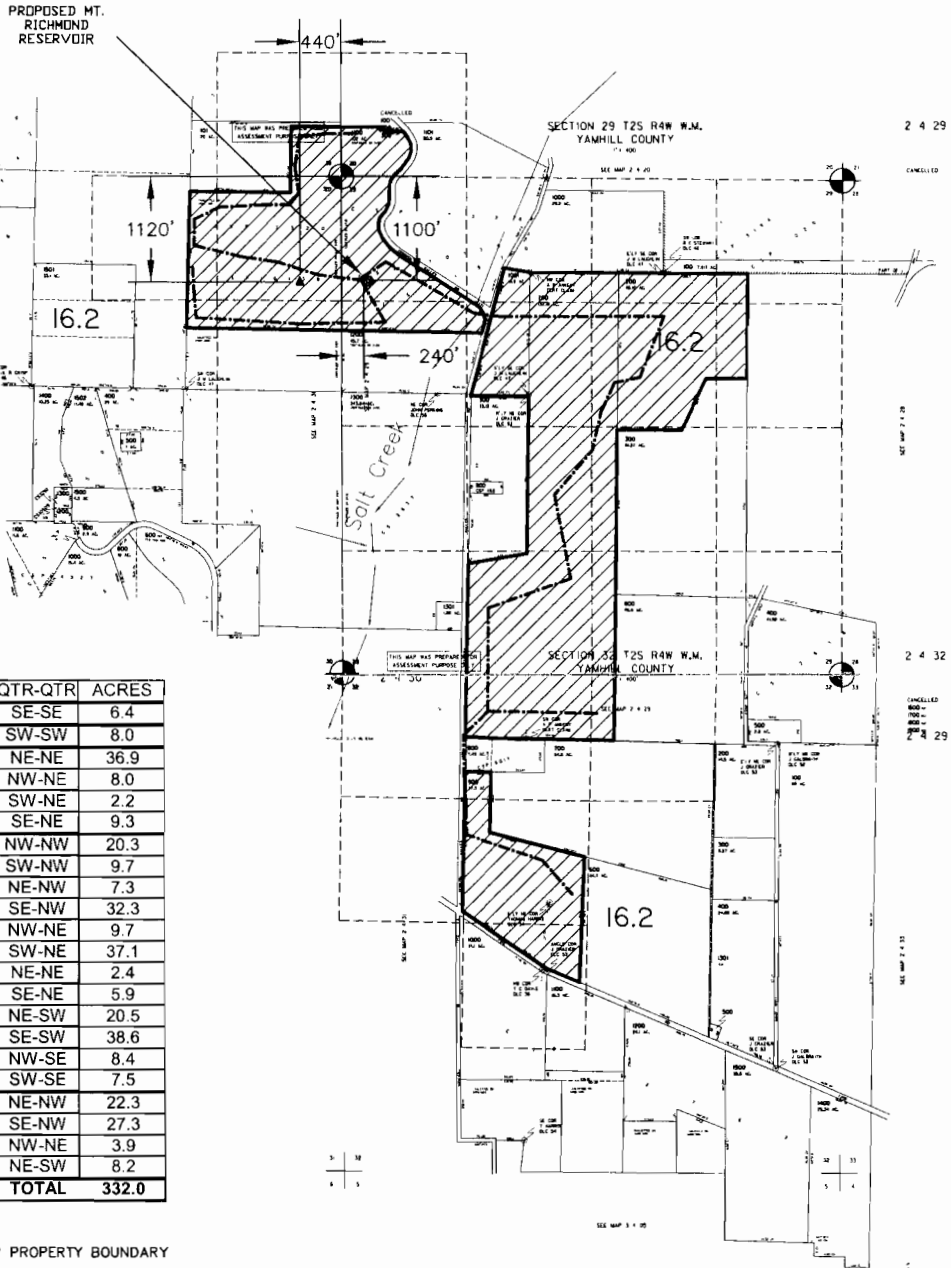
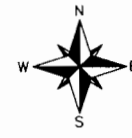

Section	QTR-QTR	ACRES
19	SE-SE	6.4
20	SW-SW	8.0
30	NE-NE	36.9
30	NW-NE	8.0
30	SW-NE	2.2
30	SE-NE	9.3
29	NW-NW	20.3
29	SW-NW	9.7
29	NE-NW	7.3
29	SE-NW	32.3
29	NW-NE	9.7
29	SW-NE	37.1
29	NE-NE	2.4
29	SE-NE	5.9
29	NE-SW	20.5
29	SE-SW	38.6
29	NW-SE	8.4
29	SW-SE	7.5
32	NE-NW	22.3
32	SE-NW	27.3
32	NW-NE	3.9
32	NE-SW	8.2
TOTAL		332.0

- PROPERTY BOUNDARY
- CREEK OR TRIBUTARY
- PROPOSED MAIN IRRIGATION LINES
- WELL, NONE FOUND THIS PROJECT
- AREA OF IRRIGATION
- POINT OF DIVERSION
- POINT USED FOR SCALING MAPS AND PHOTOS

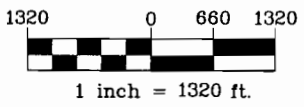

THIS DATA AND MAP WAS COMPILED FROM SCALED TAX ASSESSOR MAP (S9 T2S R4W), 1970 USGS QUAD MAP, AND 1994 TERRASERVER AERIAL PHOTO.

PREPARATION OF THIS MAP IS FOR THE PURPOSE OF IDENTIFYING THE LOCATION OF THE WATER RIGHT ONLY. THERE IS NO INTENT TO PROVIDE DIMENSIONS OR LOCATIONS OF PROPERTY OWNERSHIP LINES.

RECEIVED
MAY 03 2007

WATER RESOURCES DEPT
SALEM, OREGON

RECEIVED

JUN 01 2007

WATER RESOURCES DEPT
SALEM, OREGON



Project: 307-2-006
Drawing: 3072006E-WR-GerrVall.dwg
By: URSTADT
Date: 6APR2007