

LOCATED IN THE SW1/4 OF SECTION 7  
AND IN THE W1/2 OF SECTION 18  
TOWNSHIP 39 SOUTH, RANGE 18 EAST, W.M.,  
LAKE COUNTY, OREGON

FOR: DAN AND NINA MICKE

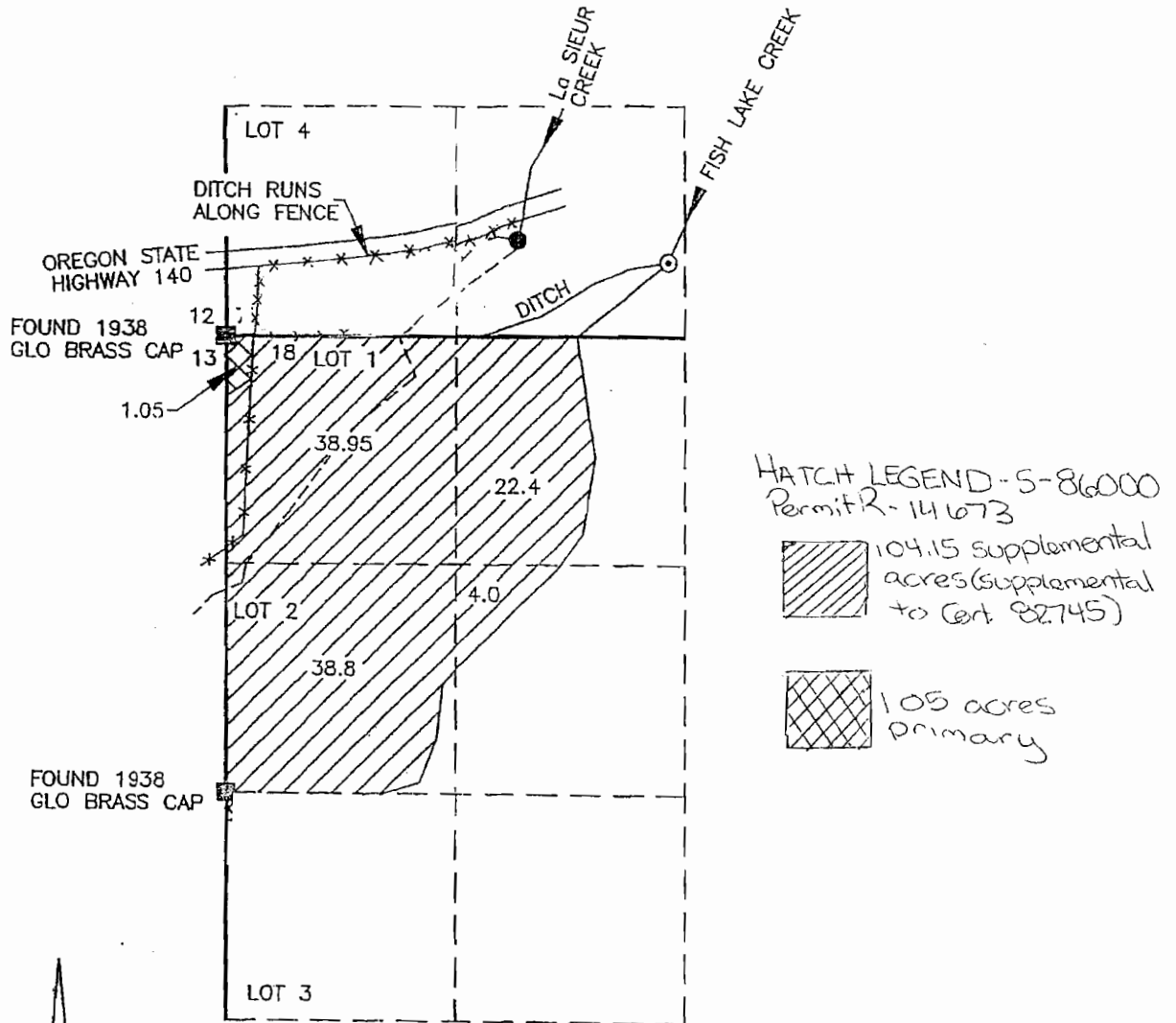

HATCH LEGEND - 5-86000  
Permit R-14673

104.15 supplemental  
acres (supplemental  
to Cert 82745)

1.05 acres  
primary

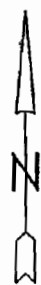

SCALE 1"=1000'

APP-586000, Permit-

Superceded POW  
DRG

APP-R85999, Permit-

Township 39 South, Range 18 East, W.M.

All TAX LOT 1300

DRG 11/11/04

DAM "A"

Point of Diversion -  
Center of Dam  
2,500' East & 100'  
North from the SW  
Corner, Section 7,  
T 39 S, R 18 E, WM

DRG 11/11/04

DAM "B"

Center of Dam  
700' South & 400'  
East from the N¼  
Corner, Section 18,  
T 39 S, R 18 E, WM

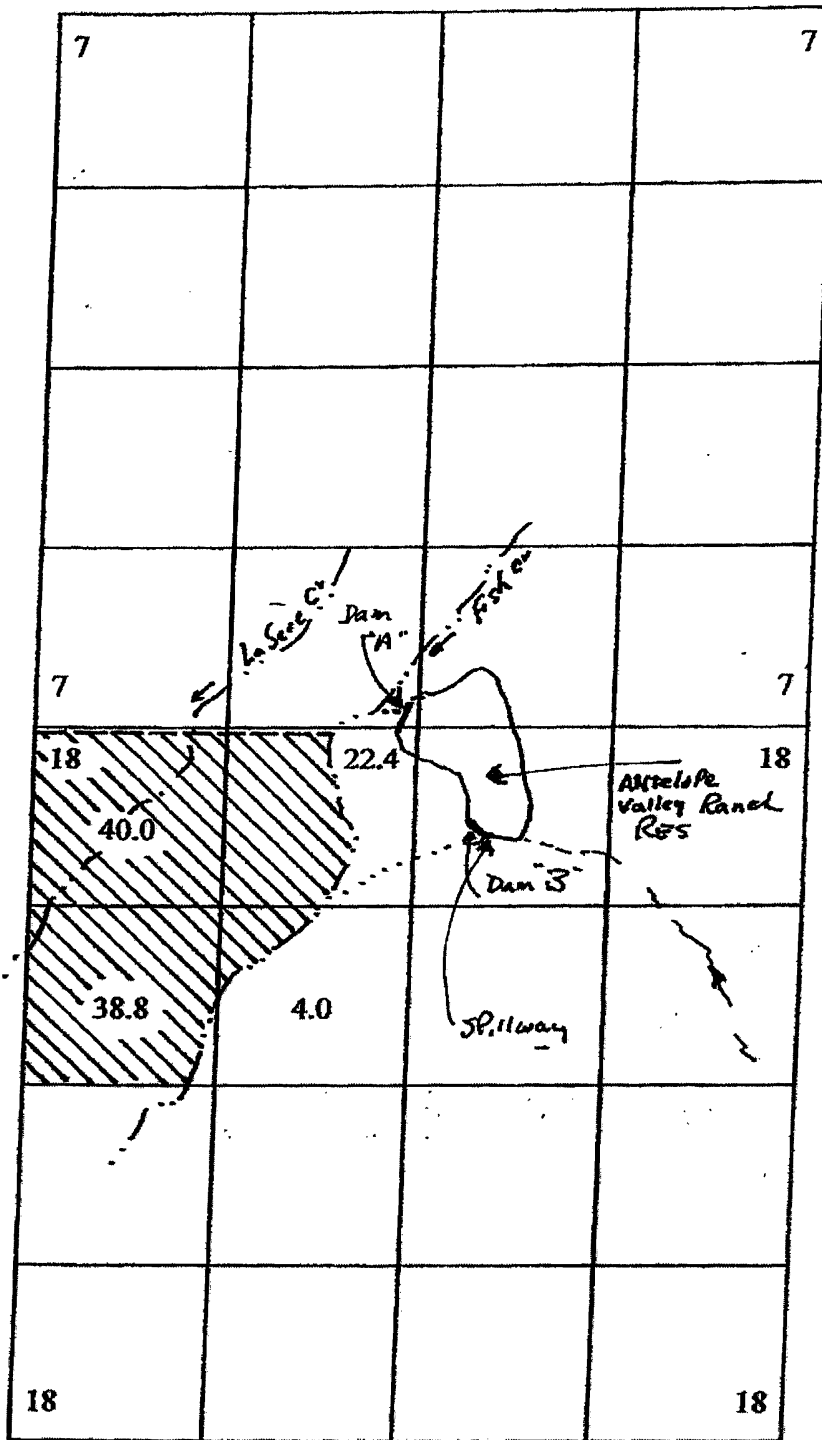

RECEIVED

NOV 11 2004

WATER RESOURCES DEPT  
SALEM, OREGON