

# APPLICATION MAP

IN THE NAME OF: JASON M. & AIMEE FINNIGAN  
S. 4, T. 25 S.; R. 12 W. WM  
PARCEL NO. 1500

SCALE: 1" = 650'

**RECEIVED**

JAN 28 2008

WATER RESOURCES DEPT  
SALEM, OREGON

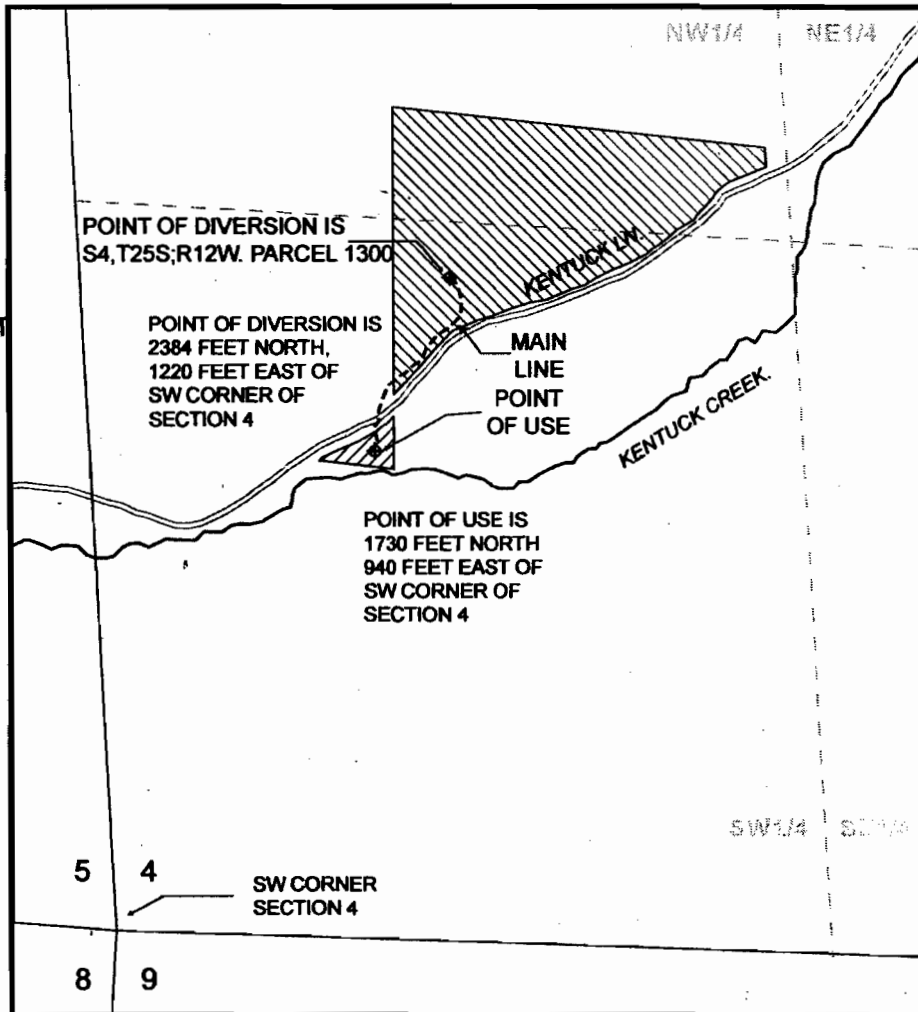

THE PURPOSE OF THIS MAP IS TO IDENTIFY THE  
LOCATION OF THE WATER RIGHT. IT IS NOT INTENDED  
TO PROVIDE INFORMATION RELATIVE TO THE  
LOCATION OF PROPERTY OWNERSHIP BOUNDARY LINES



EXPIRATION DATE: 6/08

S-87006