

**PERMIT APPLICATION
DOMESTIC USE EXPANDED
IN THE NAME OF DAVID & CAROL ZIENTARA**

SW 1/4, SECTION 27, TOWNSHIP 26 SOUTH, RANGE 6 WEST, W.M.
DOUGLAS COUNTY

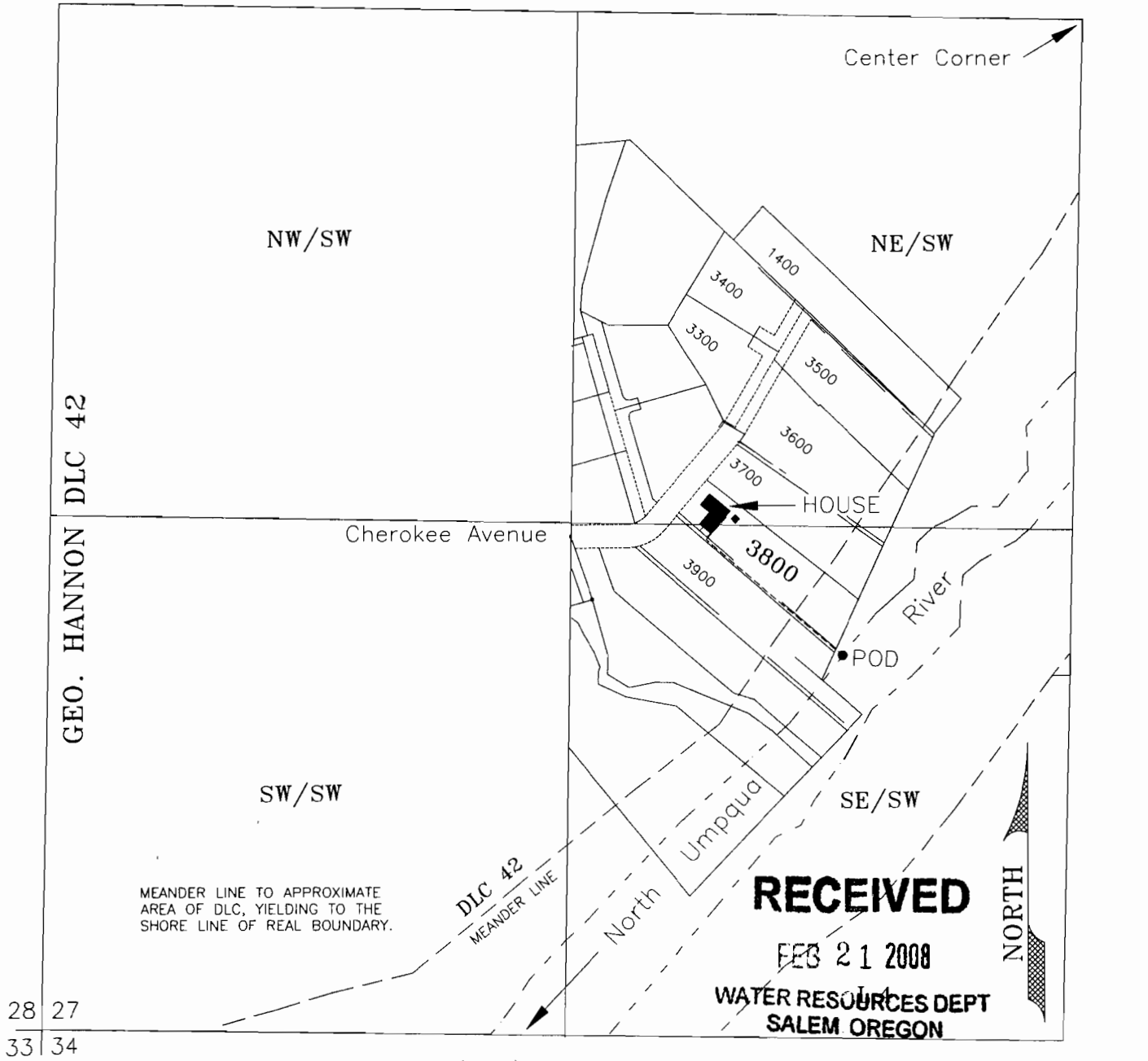

Proposed point of diversion (POD)
SE/SW, 1640 feet south and 590 feet west
from the Center Corner Section 27

Scale
1 inch = 400 feet

**Tax Lot 3800, Domestic Use Expanded
NE/SW AND SE/SW Section 27**

JORDAN ENGINEERING
460 JORDAN LANE
ROSEBURG, OR 97470
(541) 673-1931

587101